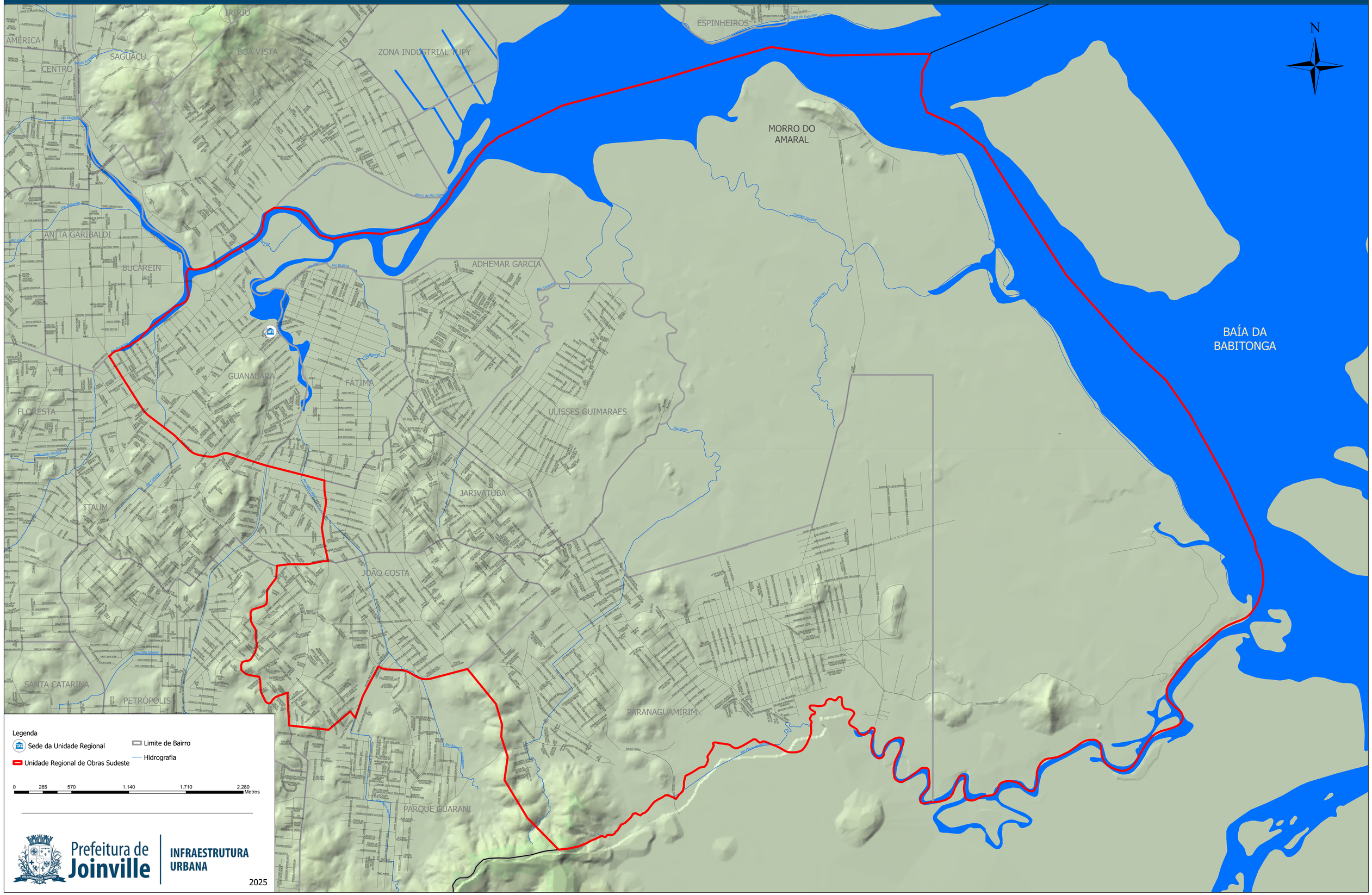UNIDADE REGIONAL DE OBRAS SUDESTE