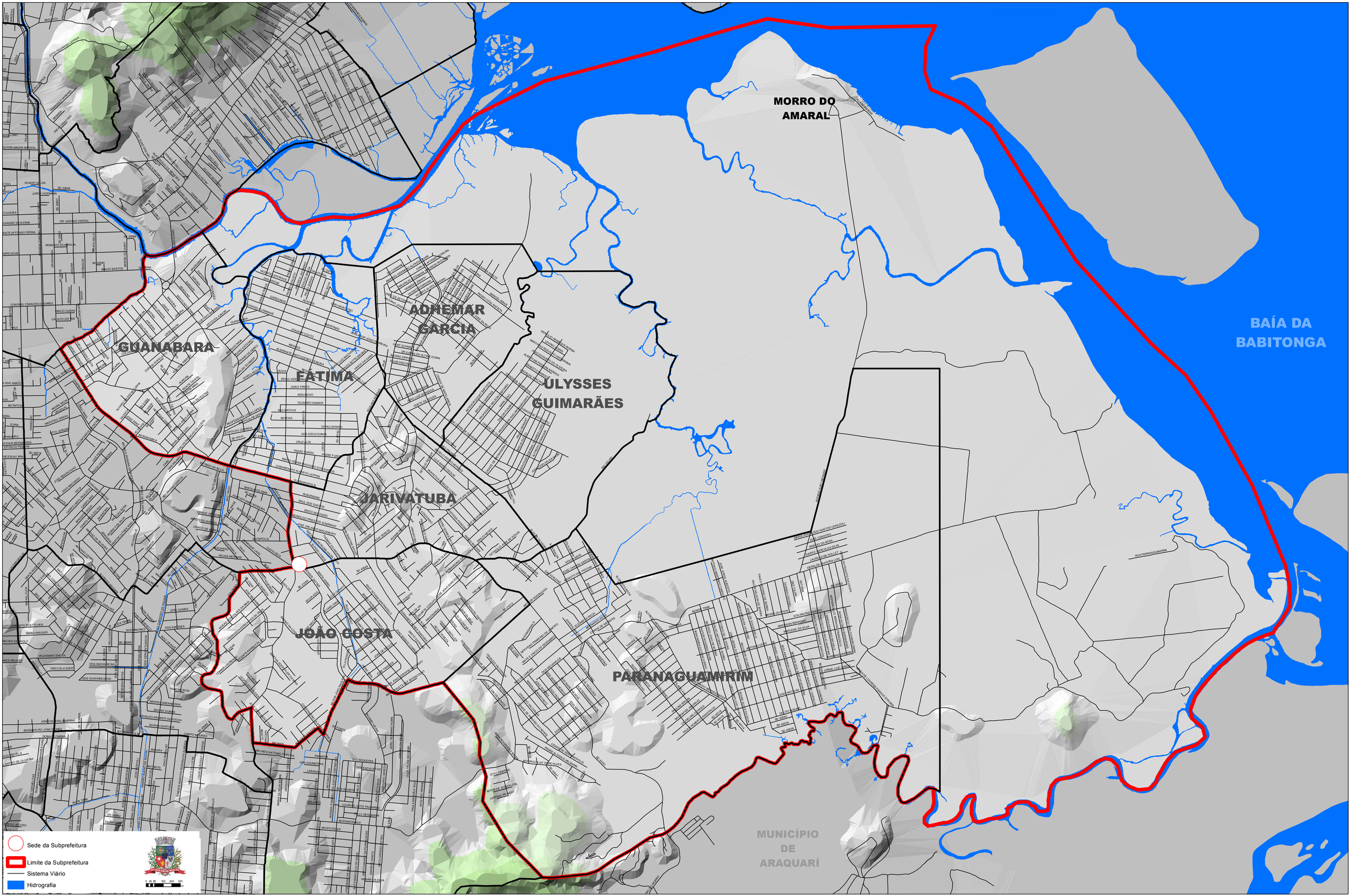SUBPREFEITURA DA REGIÃO SUDESTE