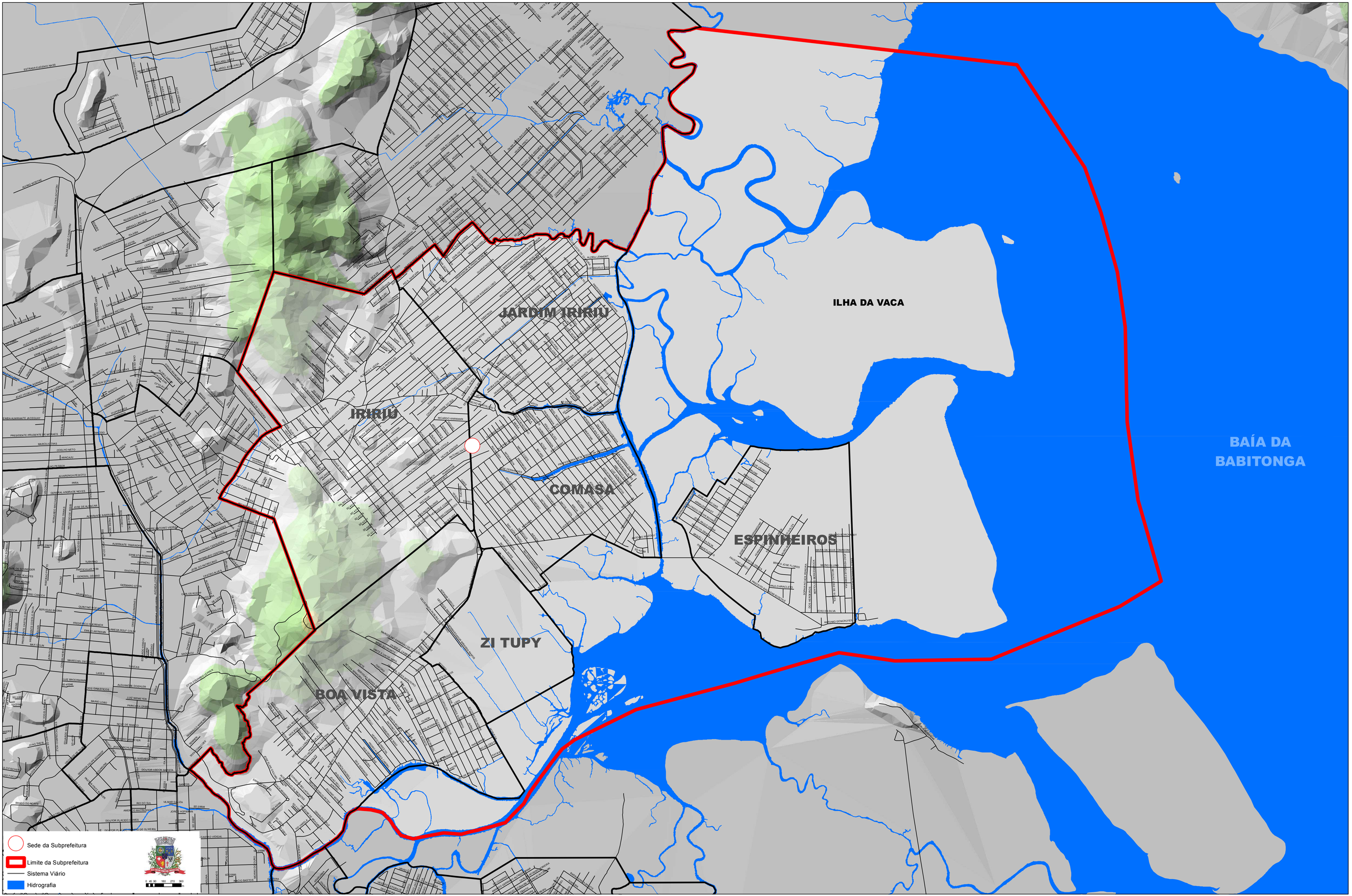SUBPREFEITURA DA REGIÃO LESTE