

PLANTA BAIXA - TRAVESSA BACHMANN  
ESCALA 1:125

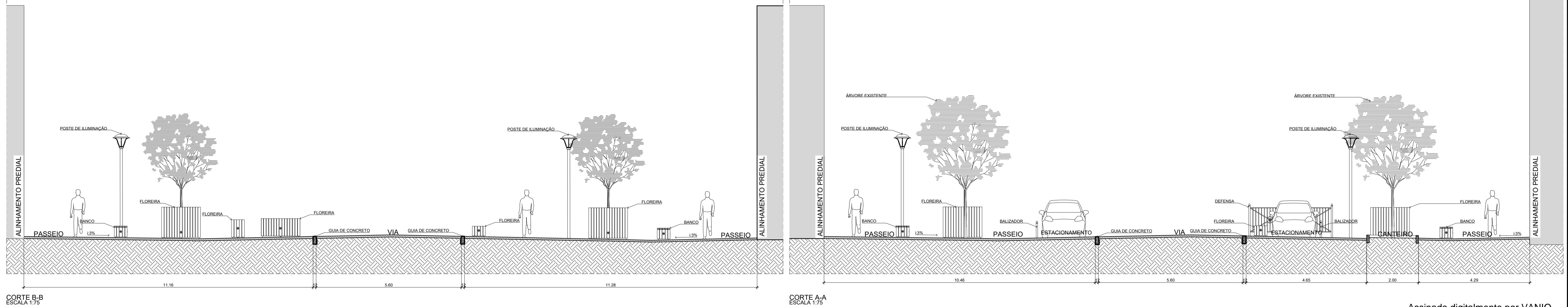

Assinado digitalmente por VANIO  
LESTER KUNTZE:18608442272  
Data: 2021.10.15 10:29:23-03'00"



PREFEITURA MUNICIPAL DE JOINVILLE

**REQUALIFICAÇÃO TRAVESSA BACHMANN**  
RUA DOUTOR NORBERTO BACHMANN

PROJETO EXECUTIVO  
PLANTA BAIXA TRAVESSA BACHMANN  
CORTE A-A  
CORTE B-B

DATA: AGOSTO / 2021  
ESCALA INDICADA  
INSCRIÇÃO: UPL  
CÓDIGO  
REGULAMENTAR: PMJ  
AUTOR: ARQ. VANIO LESTER KUNTZE

SECRETARIA DE PLANEJAMENTO URBANO E DESENVOLVIMENTO SUSTENTÁVEL



PLANTA LAYOUT MOBILIÁRIO URBANO - TRAVESSA BACHMANN  
ESCALA 1:125

LEGENDA

Descrição	Quantidade
<b>FLOREIRA</b>	
Floreira de Concreto 150x50x40 cm.	22 un.
Floreira de Concreto 150x150x120 cm.	06 un.
Floreira de Concreto 150x50x70 cm.	07 un.
<b>BICICLETÁRIO</b>	
Paraciclo	10 un.
<b>BALIZADOR - DEFENSA</b>	
Balizador Estacionamento - 65cm	29 un.
Poste - Suporte Lixeira	5 un.
Poste - Suporte Defesa	11 un.
Quadros Defesa	10 un.
<b>BANCOS</b>	
Banco de Concreto com assento de madeira 150x50x45cm	19 un.
Banco de Concreto com assento de madeira 50x50x45cm	17 un.
<b>TOTAL</b>	<b>136 un.</b>

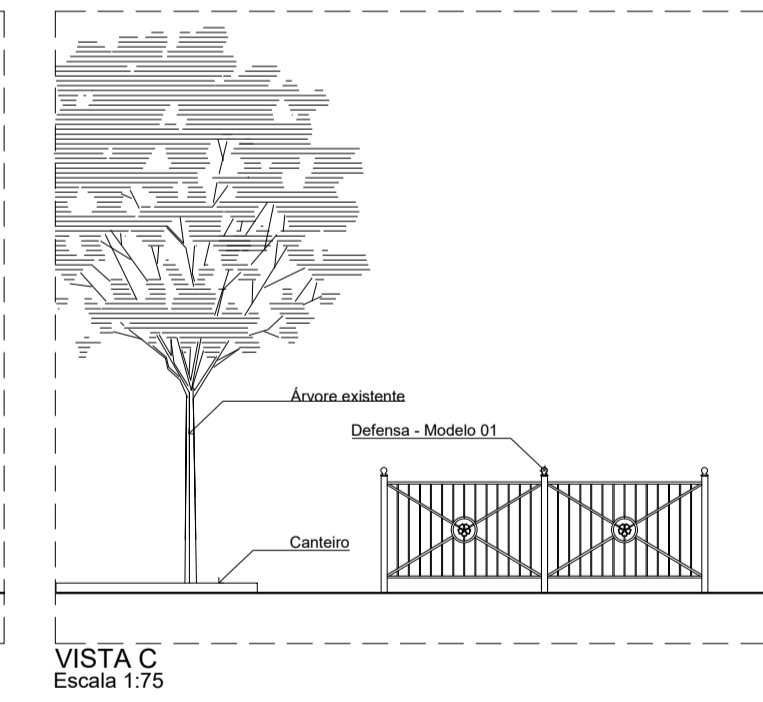
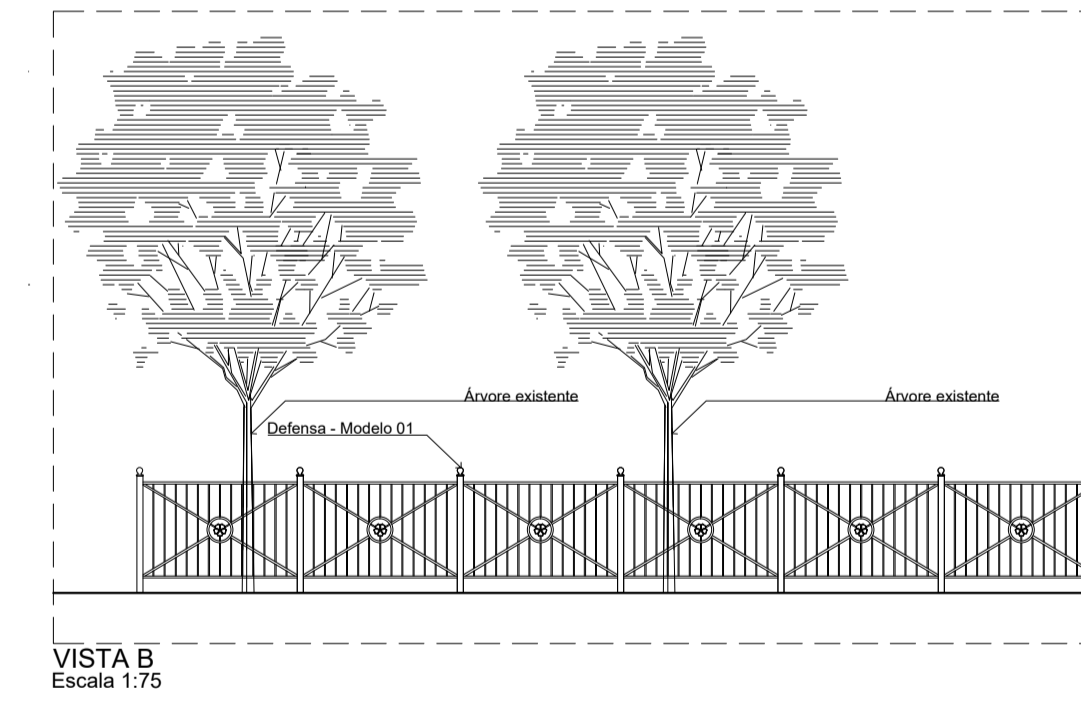
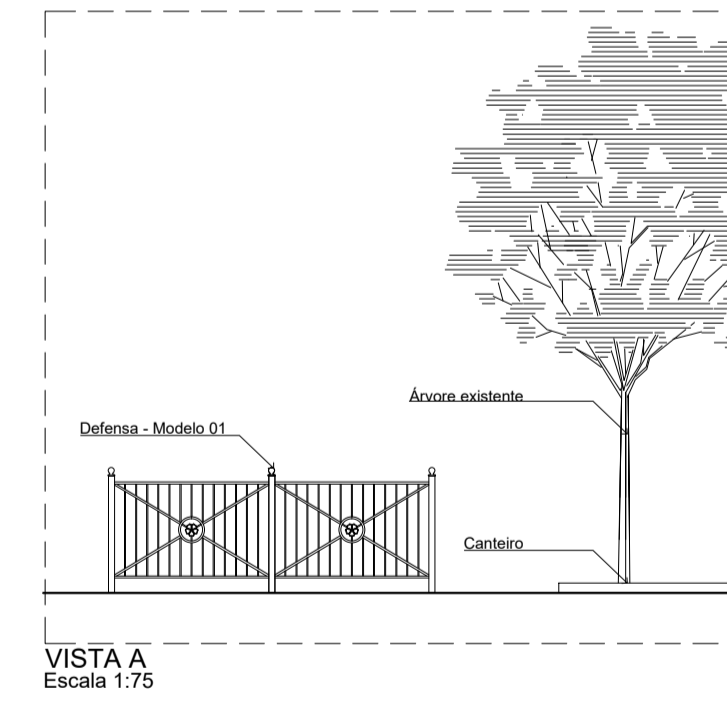
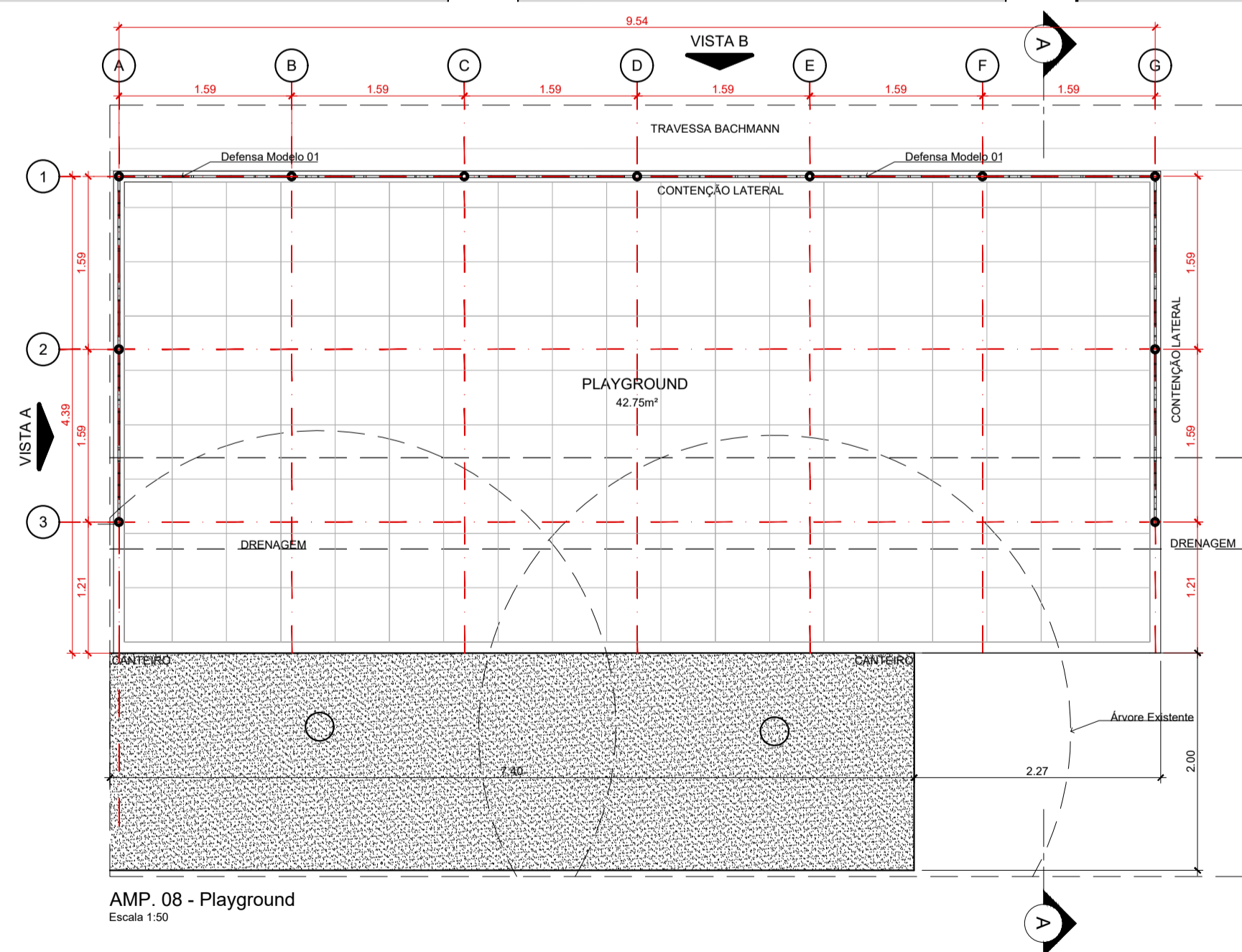

Assinado digitalmente por Vânio Lester Kuntze - 18608442272  
Data: 2021.08.19 17:50:  
46-03'00'

Assinado digitalmente por  
GILSON PEROZIN - CPF  
616.793.729-04  
Data: 2021.09.08 13:14:05-03'00'



REQUALIFICAÇÃO TRAVESSA BACHMANN  
RUA DOUTOR NORBERTO BACHMANN

PROJETO EXECUTIVO  
PLANTA LAYOUT MOBILIÁRIO URBANO  
AMP. 08 - PLAYGROUND  
VISTAS

DATA: AGOSTO / 2021  
ESCALA: INDICADA  
INSCRIÇÃO: UPL  
CÓDIGO: 000000  
REQUISITANTE: PMJ  
AUTOR: ARQ. VÂNIO LESTER KUNTZE

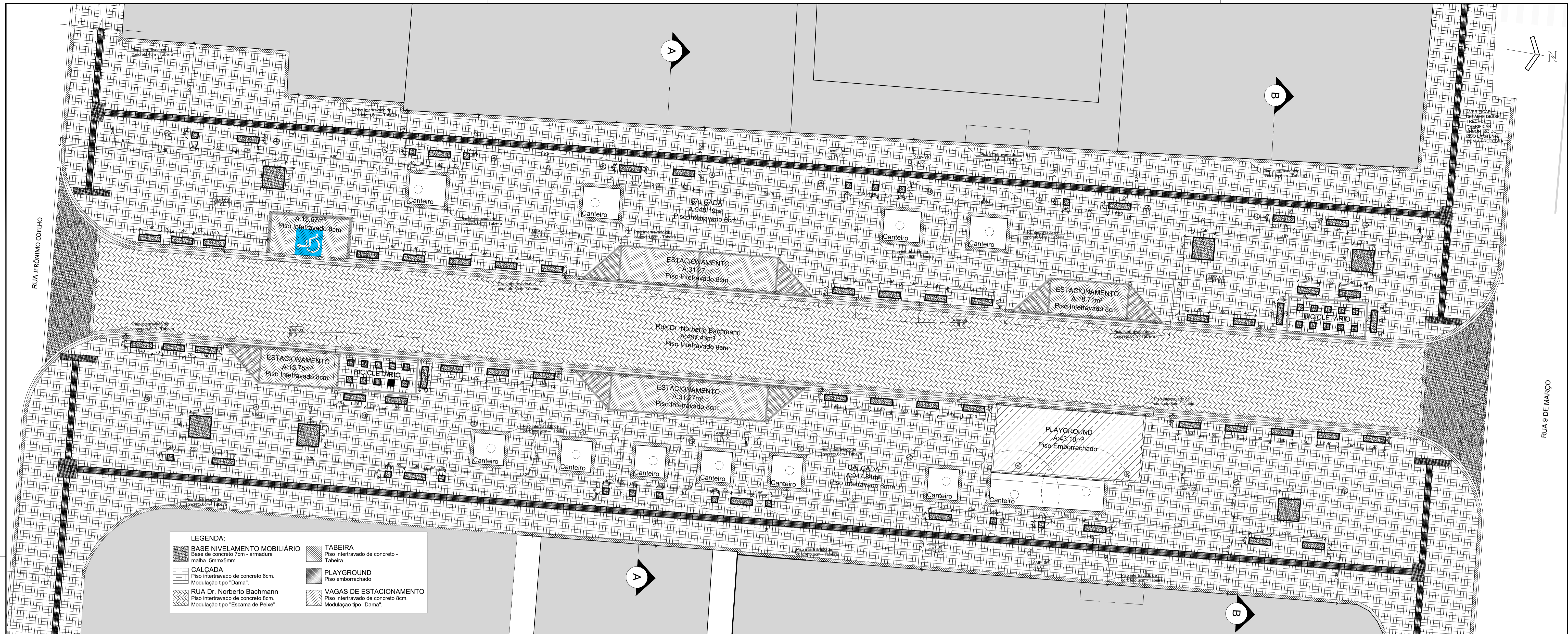

PLANTA DE PISOS - TRAVESSA BACHMANN  
ESCALA 1:125

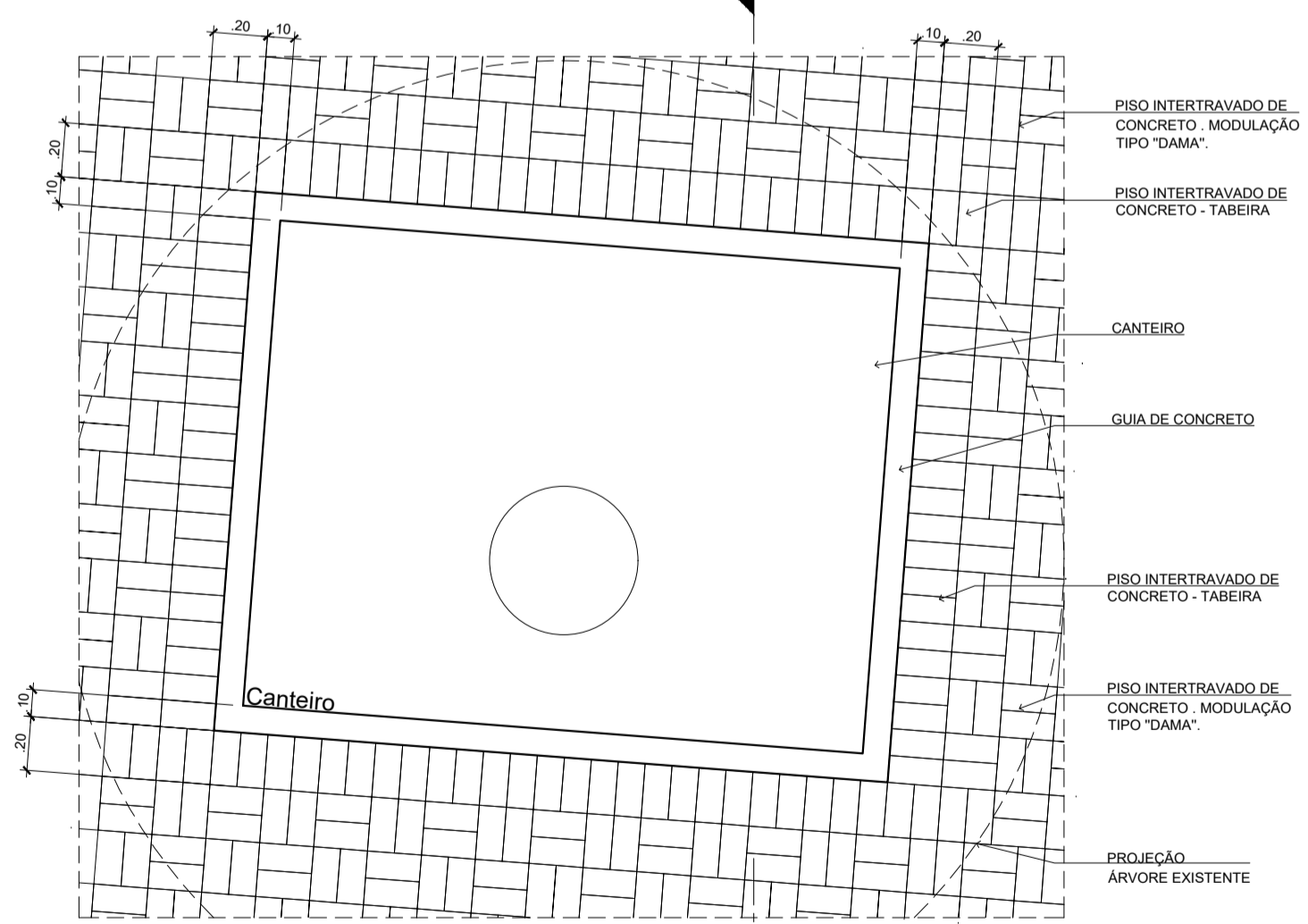

AMPLIAÇÃO 07 - ENCONTRO PAGINAÇÃO - CANTEIRO  
ESCALA 1:25

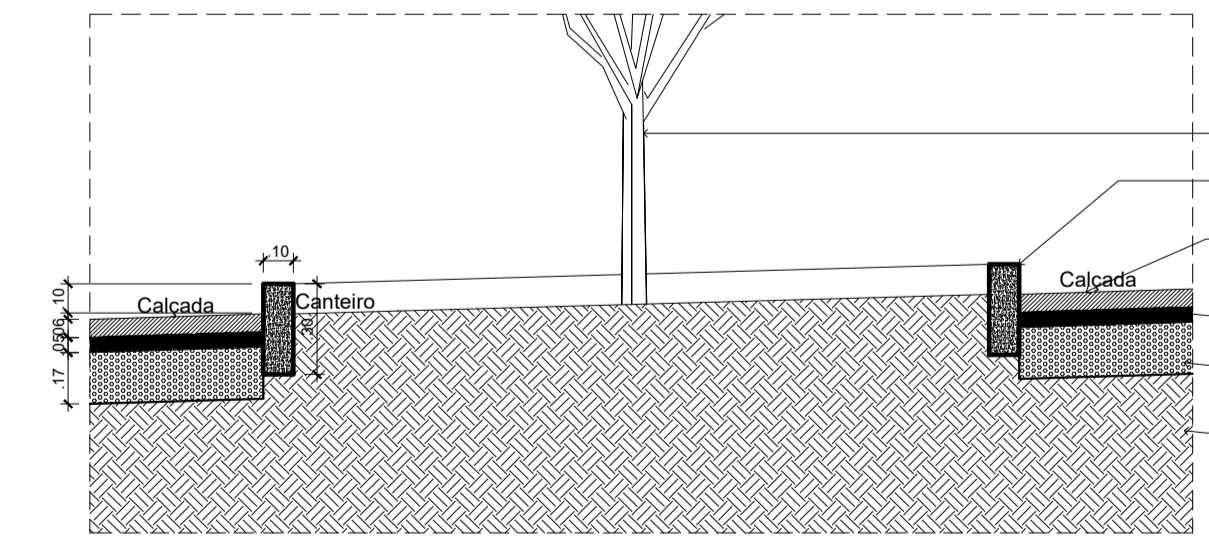

CORTE A-A - CANTEIRO  
ESCALA 1:25

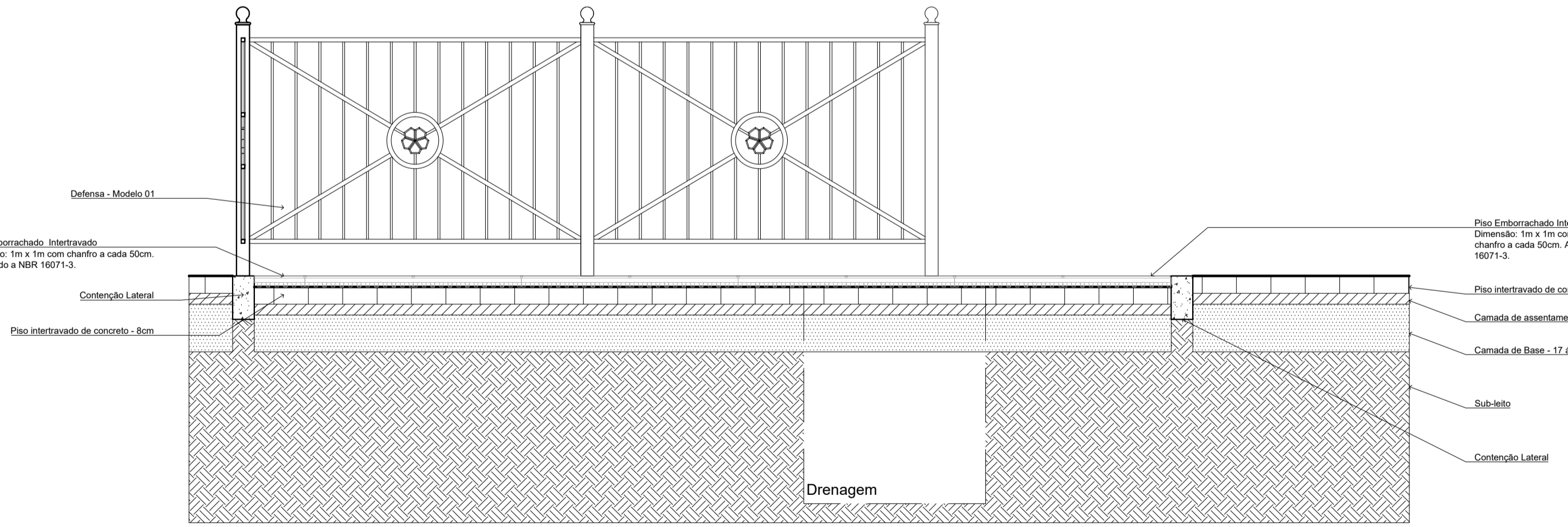

Corte A-A - DETALHE PISO PLAYGROUND  
Escala 1:50

Assinado digitalmente por Vânio Lester Kuntze - 18608442272  
Data: 2021.08.19 17:51:  
50-03'00"

Assinado digitalmente por GILSON PEROZIN - CPF 616.793.729-04  
Data: 2021.09.08 13:14:49-03'00"



REQUALIFICAÇÃO TRAVESSA BACHMANN  
RUA DOUTOR NORBERTO BACHMANN

PROJETO EXECUTIVO  
PLANTA DE PISOS TRAVESSA BACHMANN  
AMP. 07 - ENCONTRO PAGINAÇÃO CANTEIRO  
CORTE A-A

DATA: AGOSTO / 2021  
ESCALA: INDICADA  
PROJETO: UPL  
COORDENADOR: PMJ  
AUTOR: ARQ. VÂNIO LESTER KUNTZE

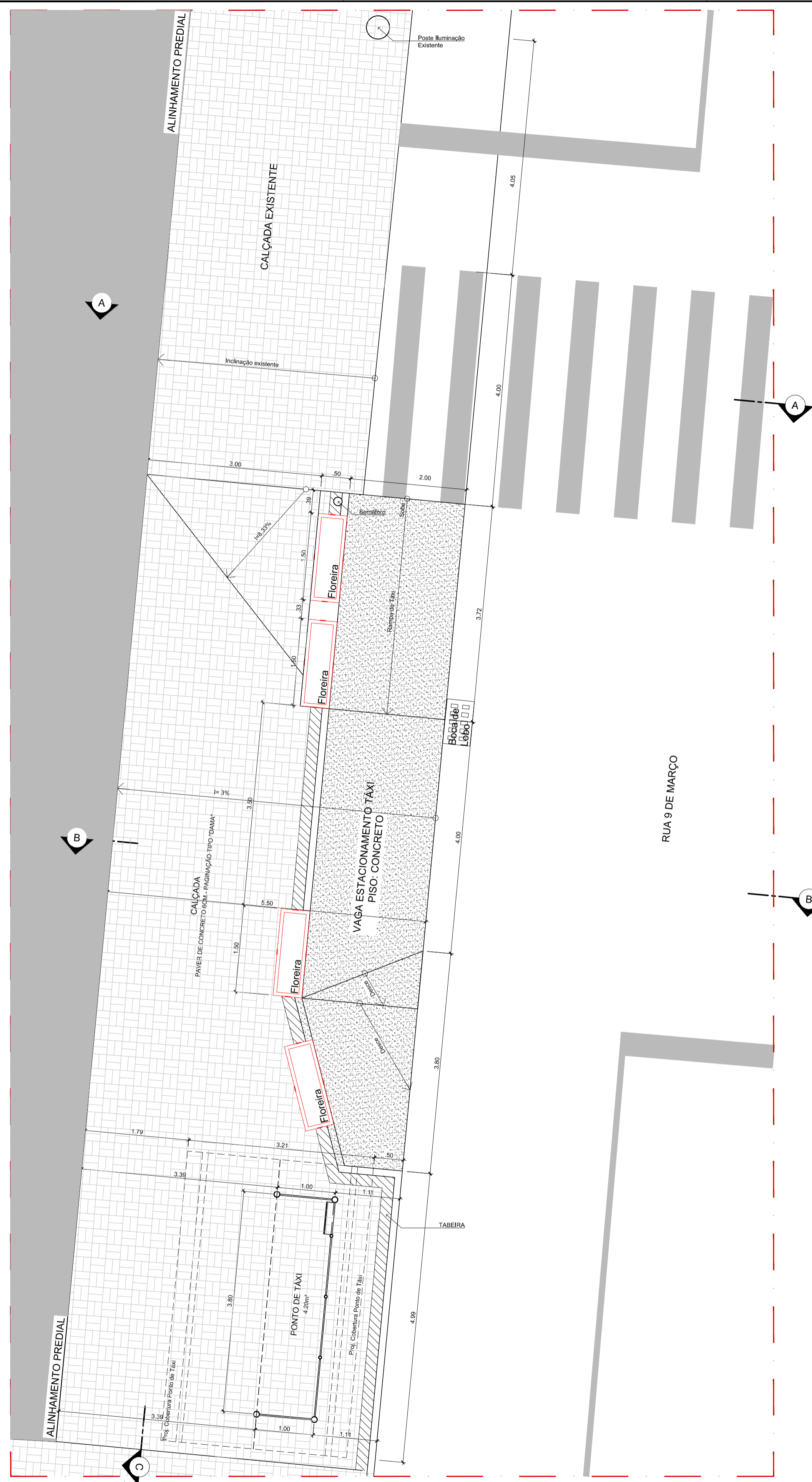

AMP. 08 - PONTO DE TÁXI - RUA 9 DE MARÇO  
ESCALA 1:50

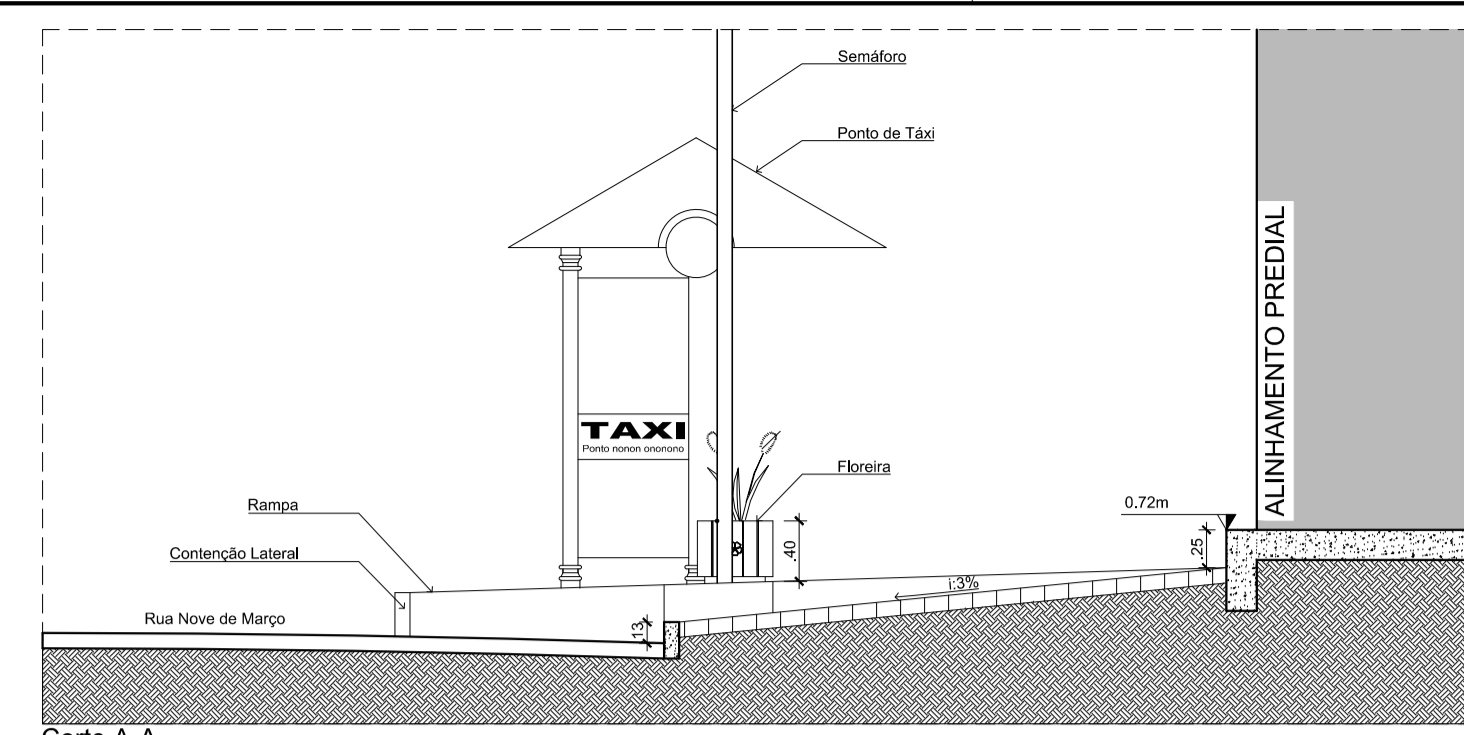

Corte A-A  
Escala 1:50

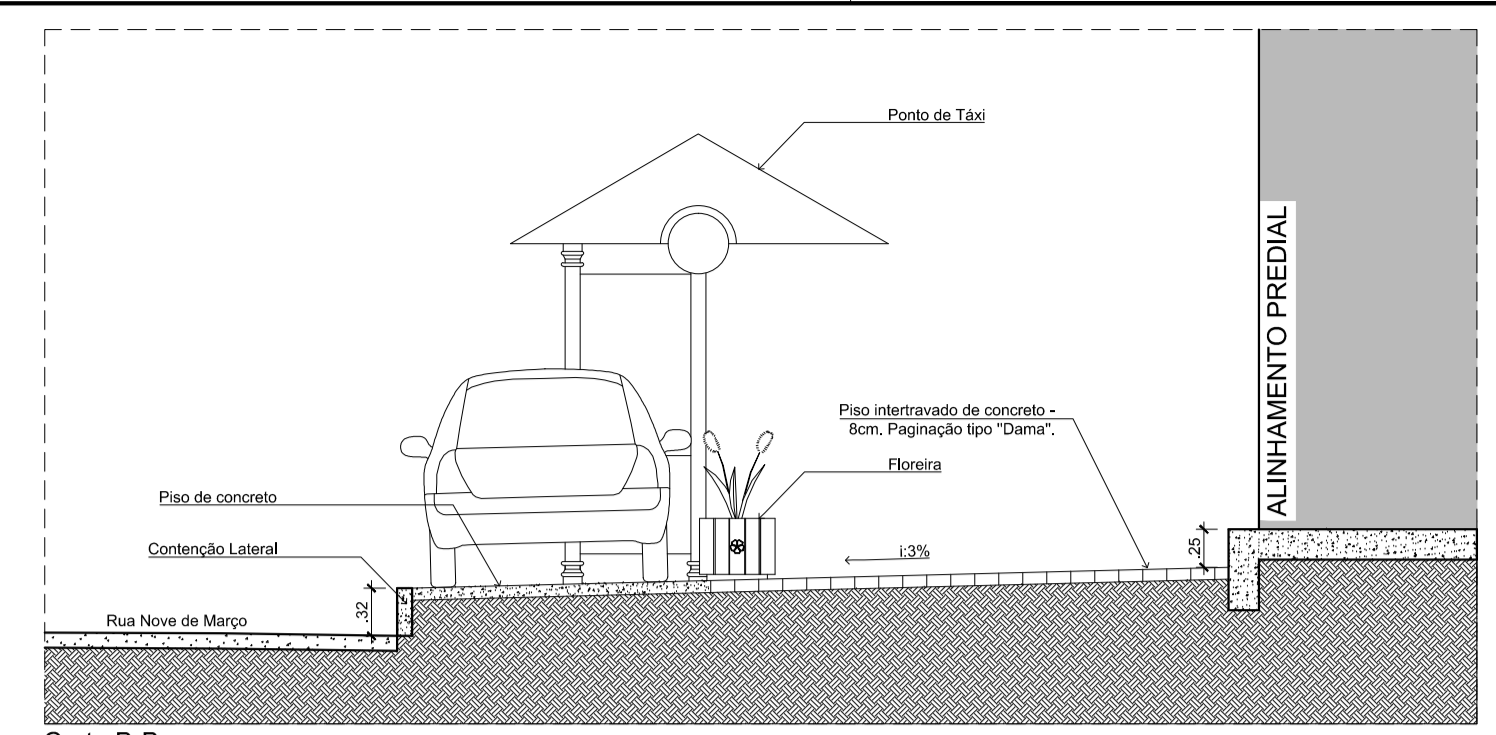

Corte B-B  
Escala 1:50

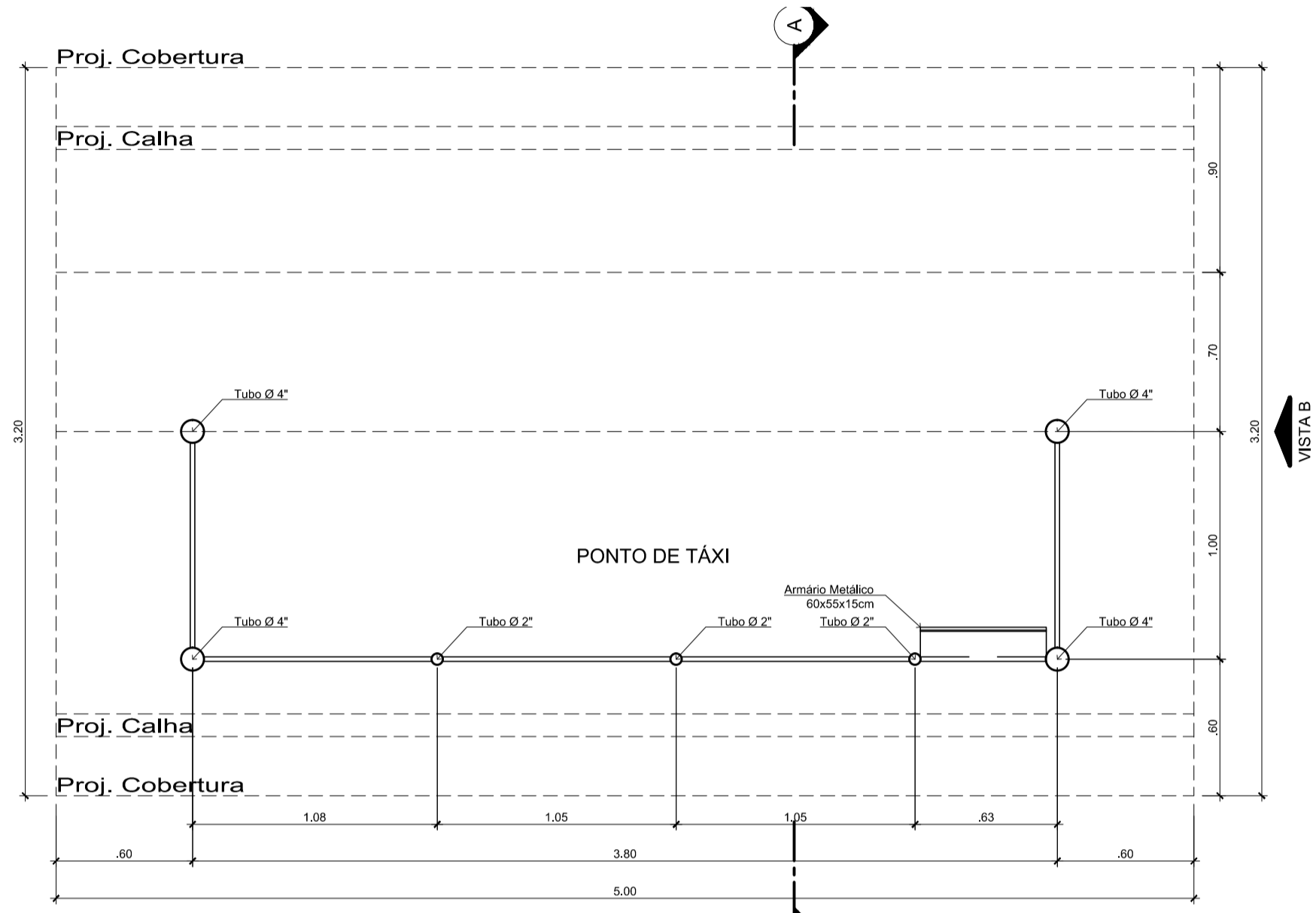

PLANTA BAIXA PONTO DE TÁXI  
ESCALA 1:25

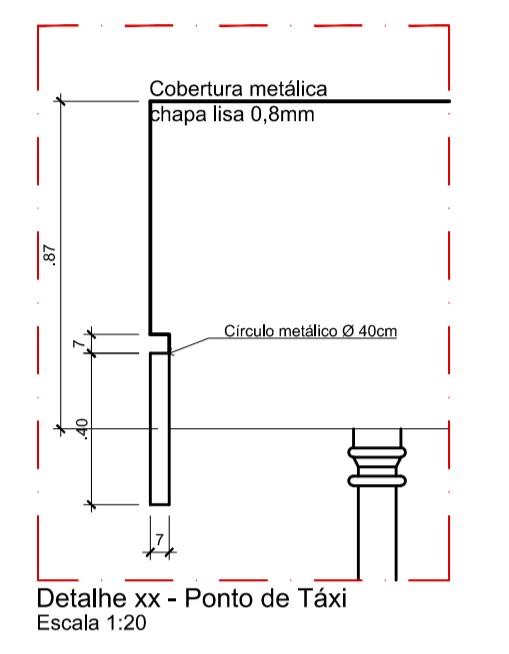
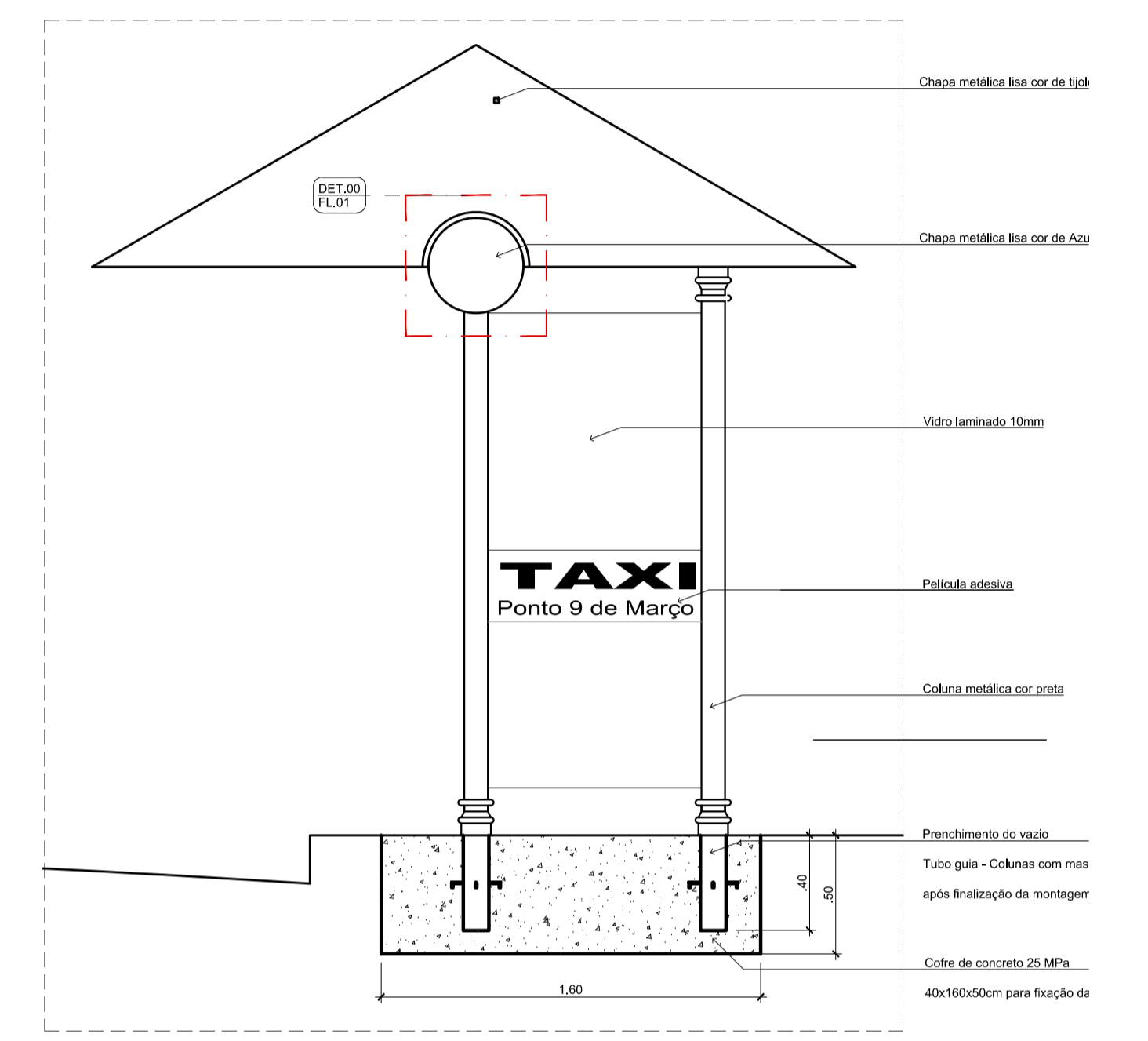

Detalhe xx - Ponto de Táxi  
Escala 1:20

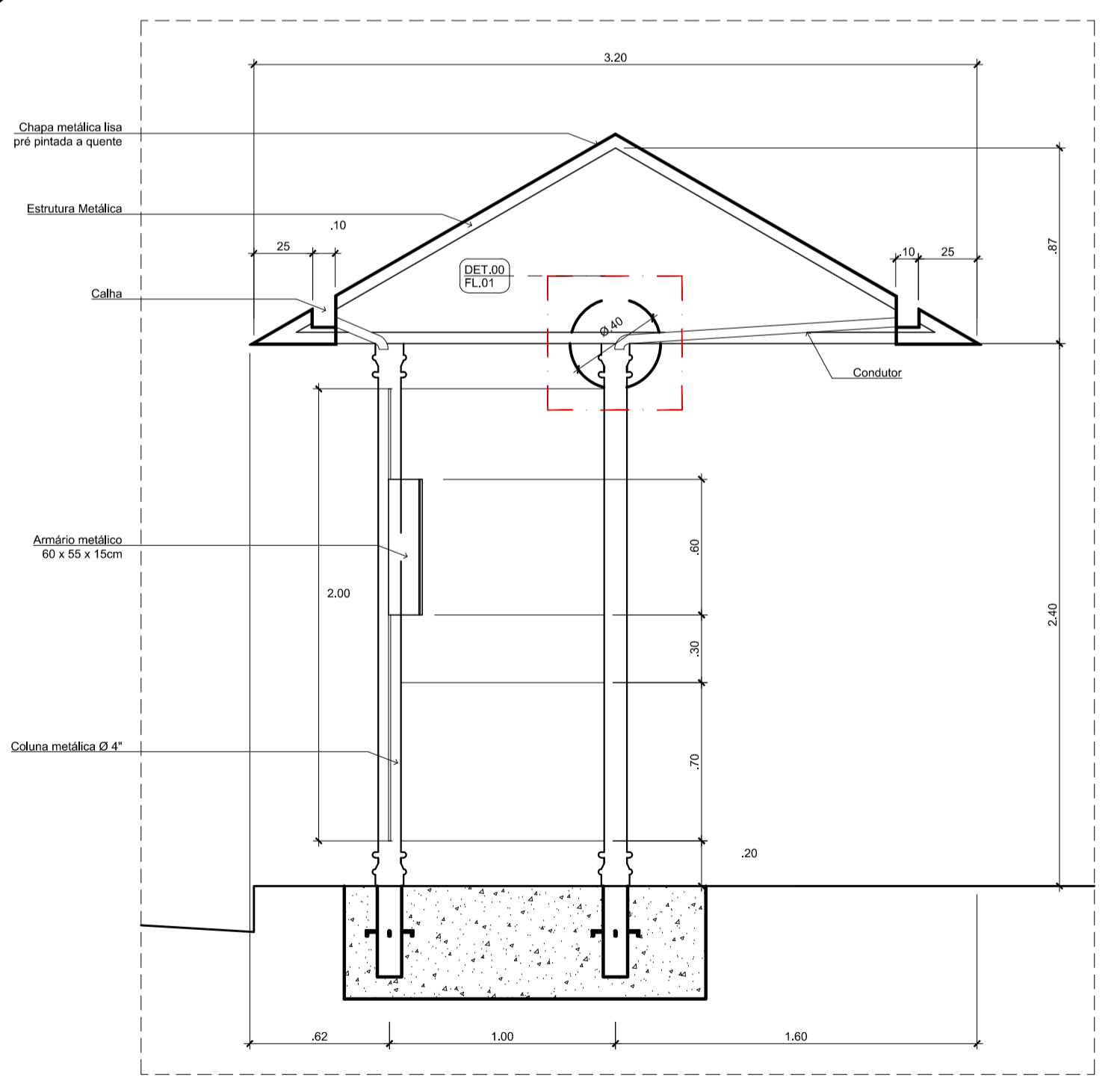

VISTA A-A  
ESCALA 1:25

Assinado digitalmente por VANIO LESTER  
KUNTZE:18608442272  
Data: 2021.08.26 13:01:33-03'00'

Assinado digitalmente por GILSON PEROZIN - CPF 616.793.729-04  
Data: 2021.09.08 13:15:29-03'00'



REQUALIFICAÇÃO TRAVESSA BACHMANN  
RUA DOUTOR NORBERTO BACHMANN

PROJETO EXECUTIVO  
AMP. 08 - PONTO DE TÁXI  
CORTE A-A  
CORTE B-B  
PLANTA BAIXA PONTO DE TÁXI

DATA: AGOSTO / 2021  
ESTADO: INDICADA  
LÍDER: UPL  
PROJETO: PMJ  
AUTOR: ARQ. VANIO LESTER KUNTZE

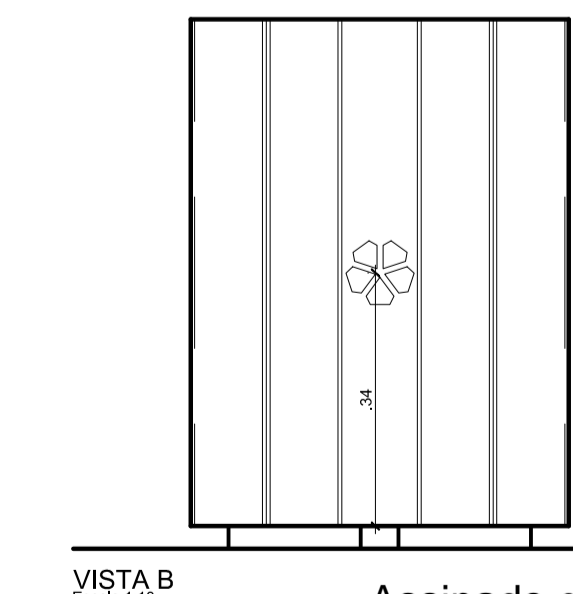
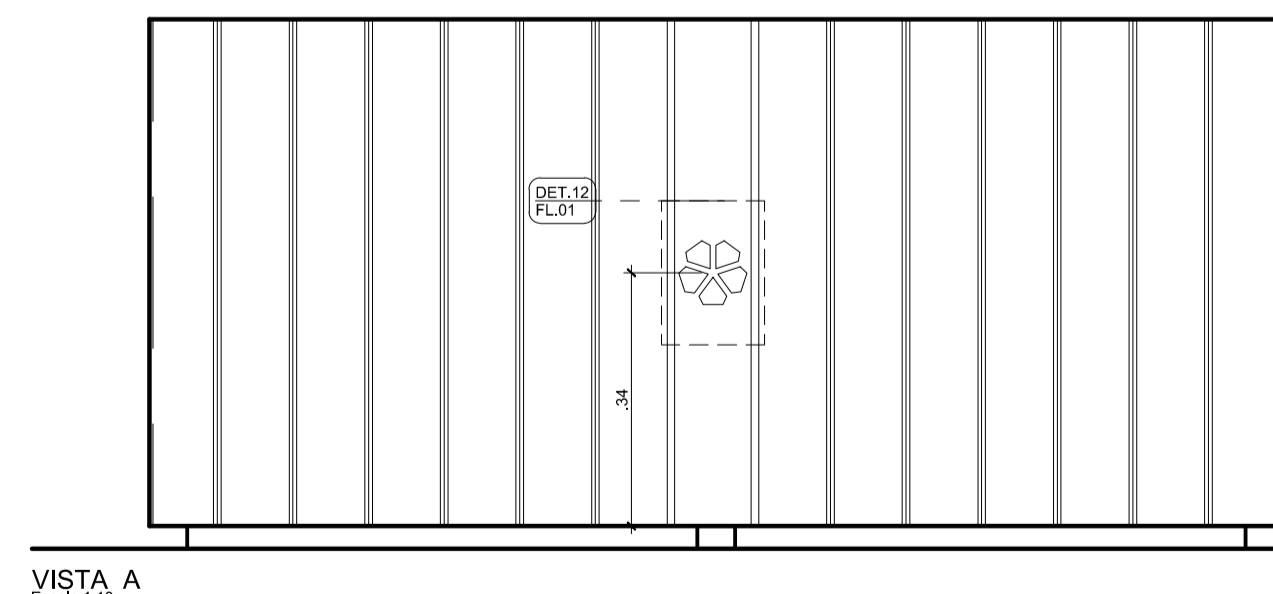
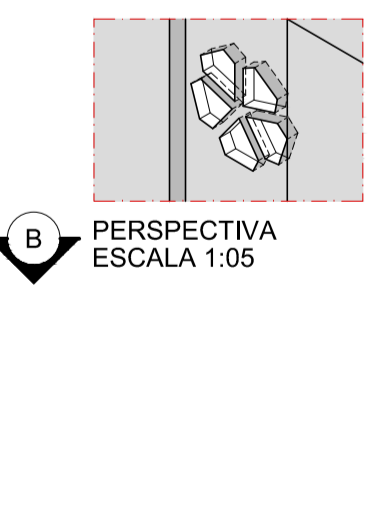
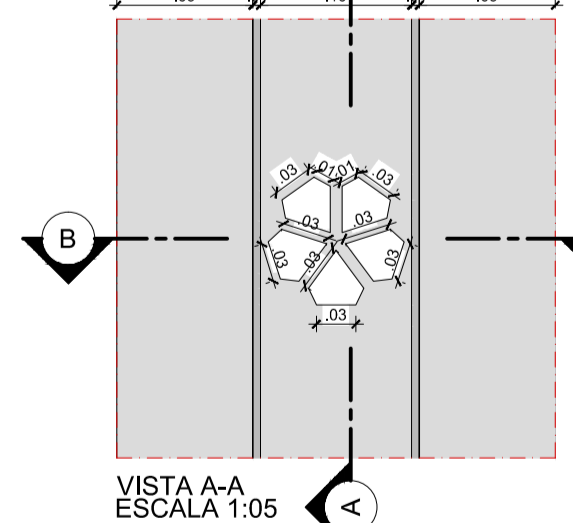
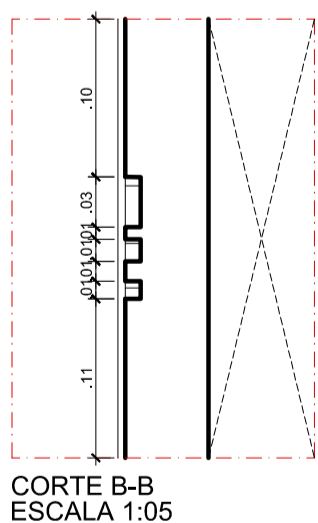
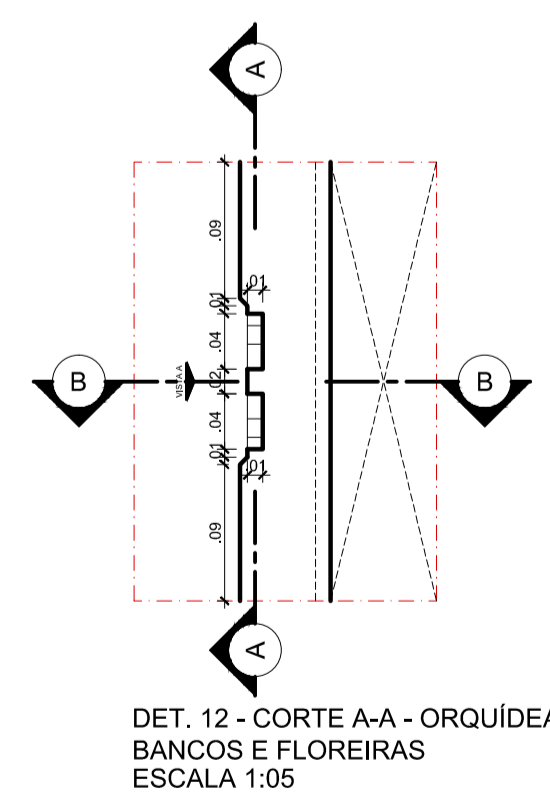
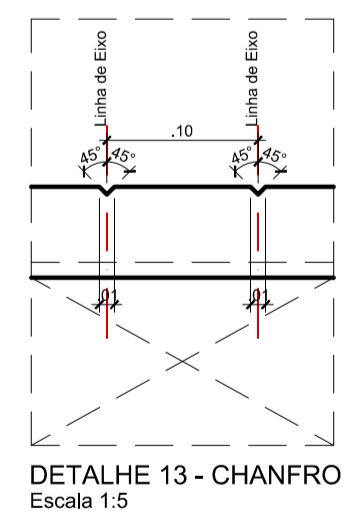
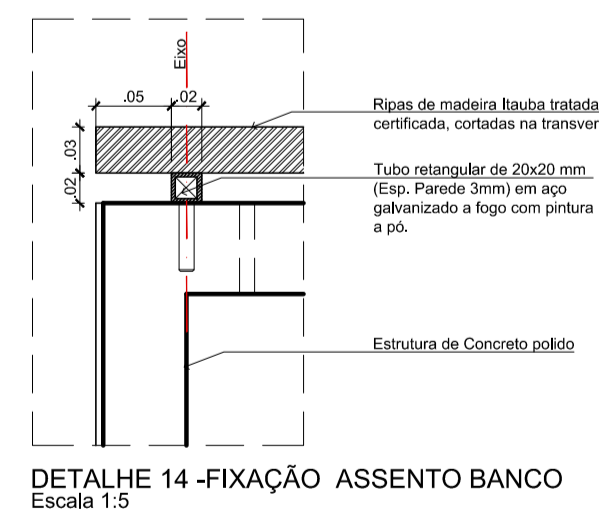
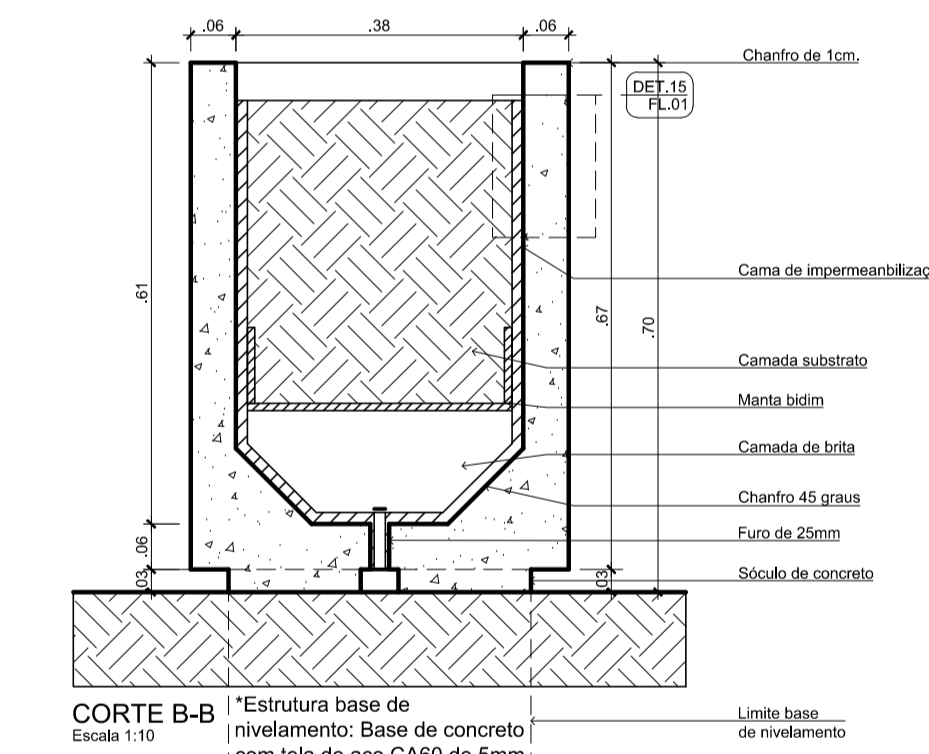
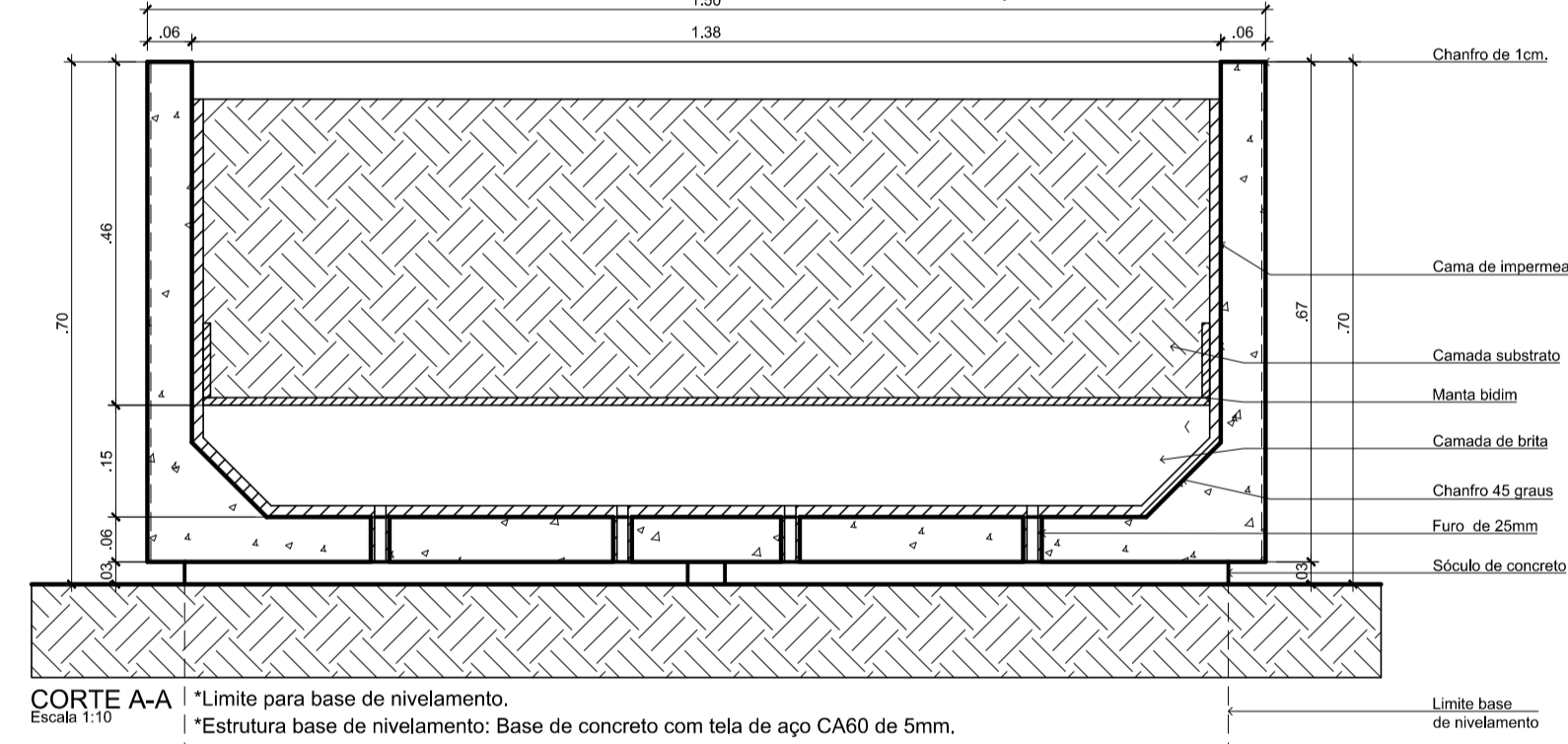
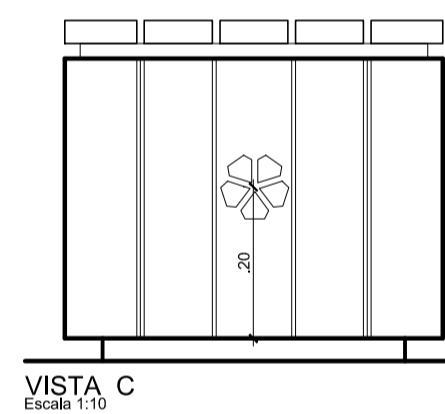
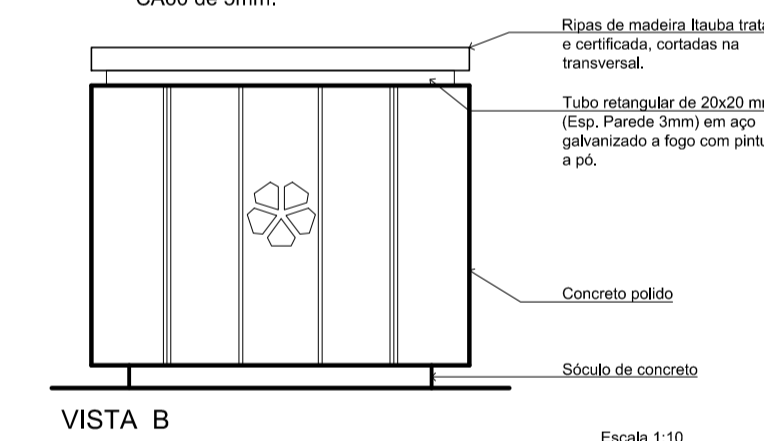
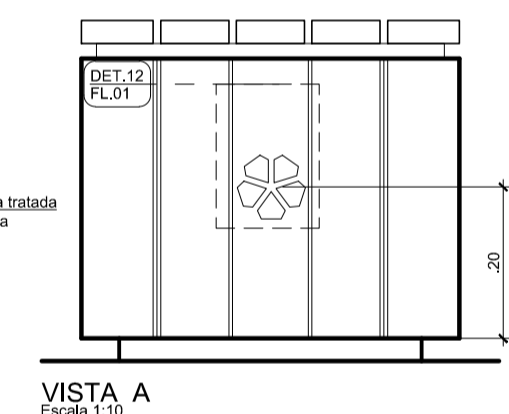
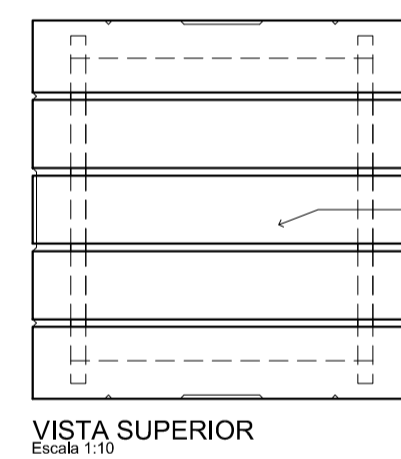
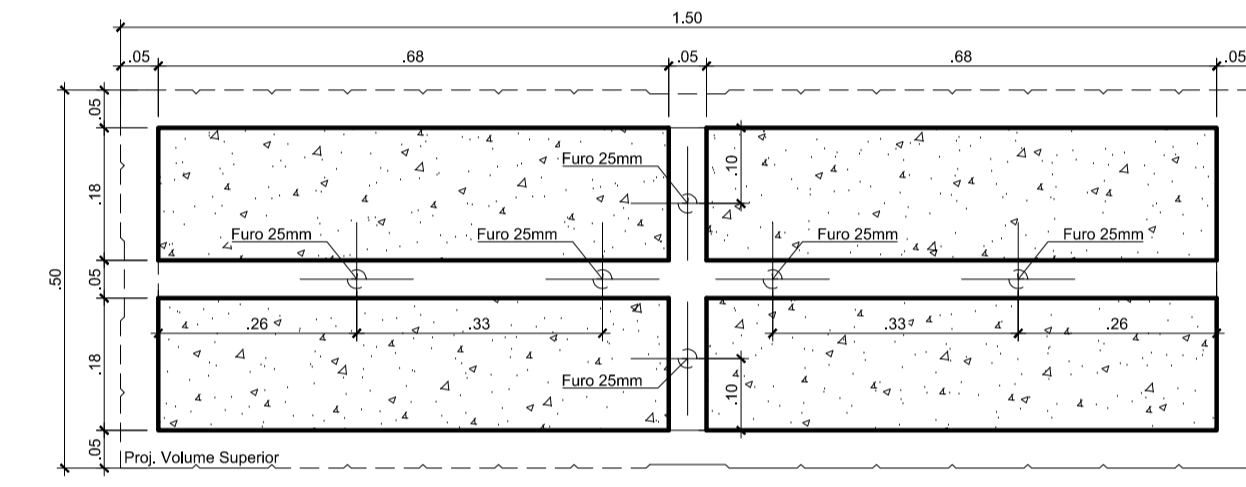
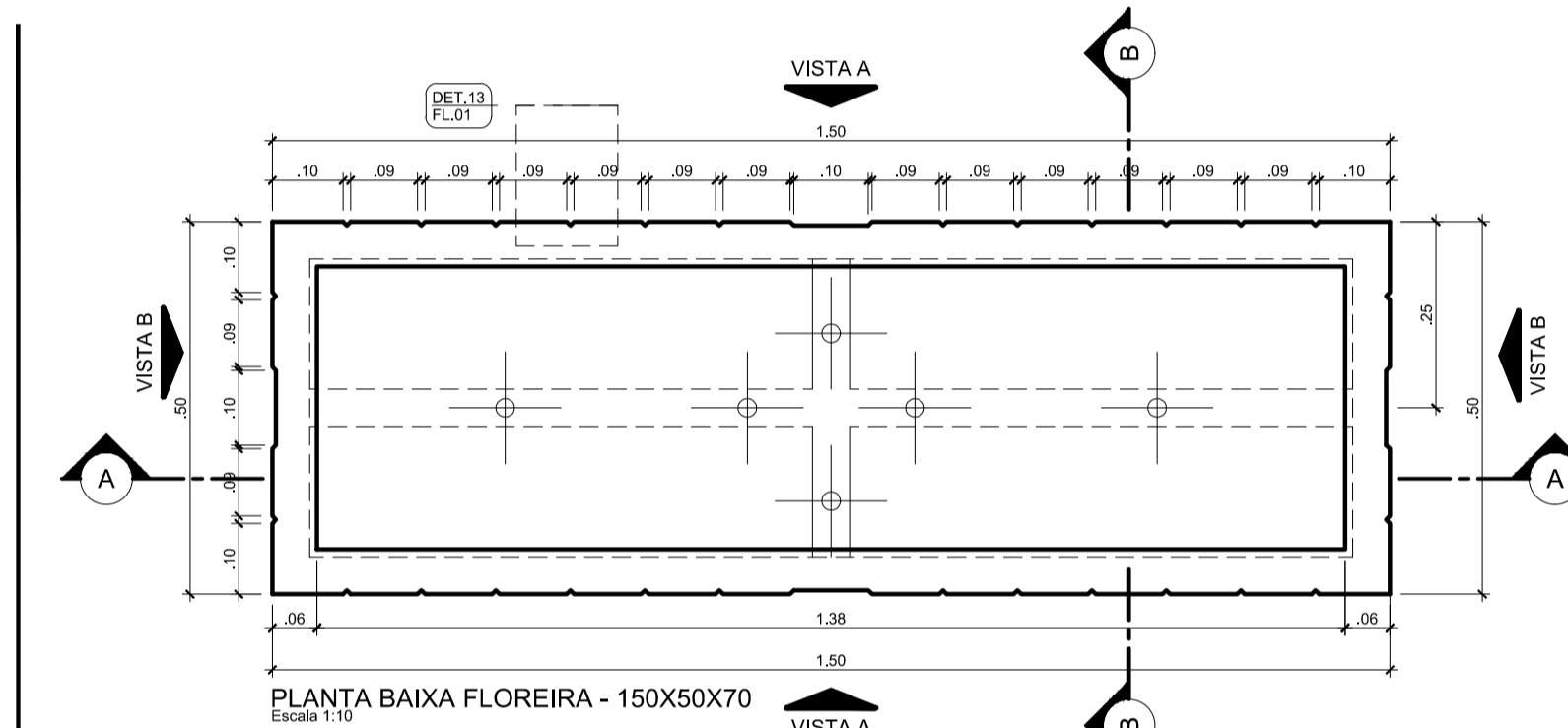
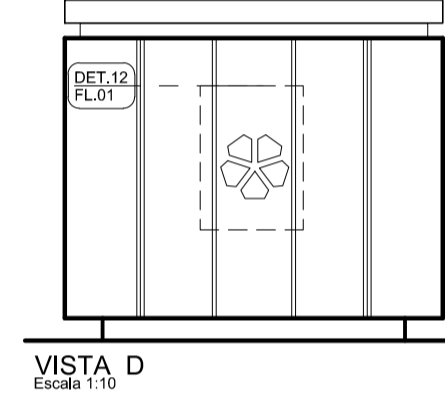
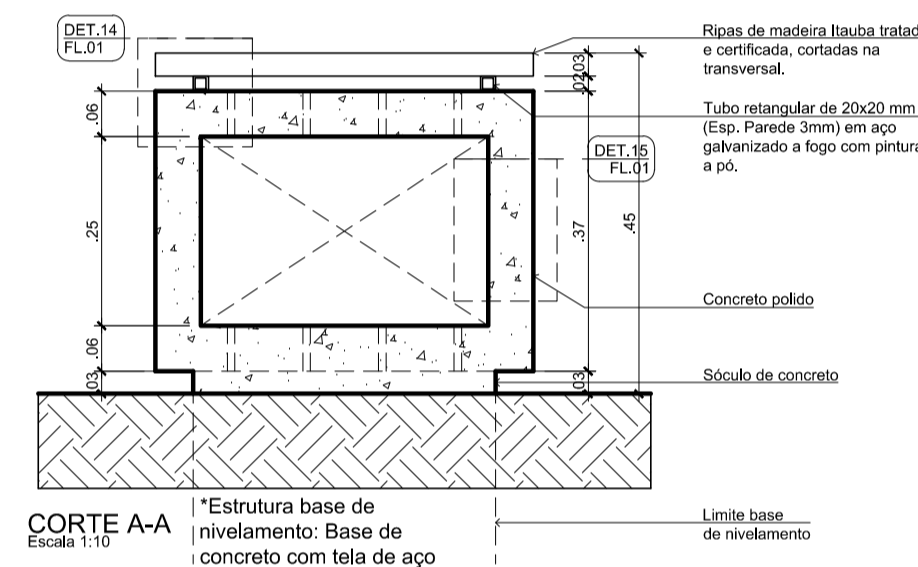
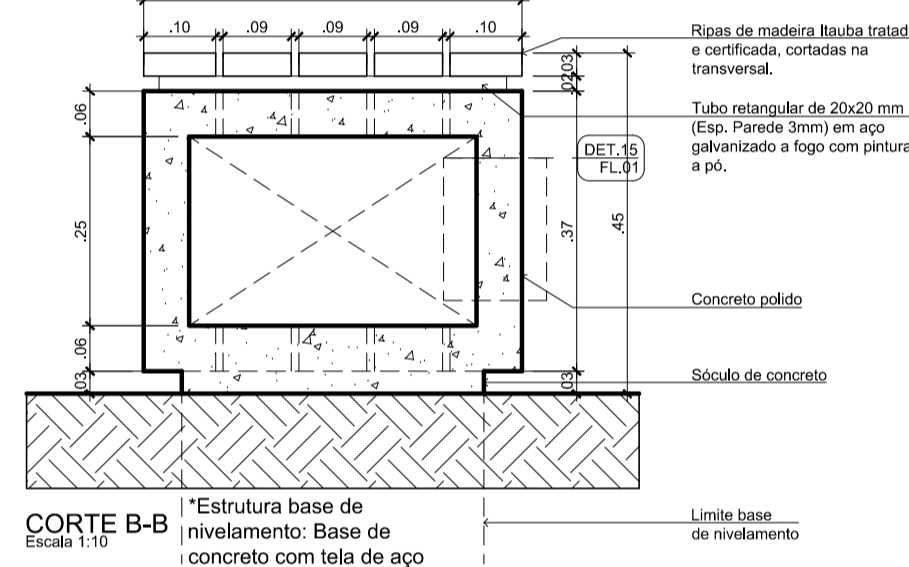
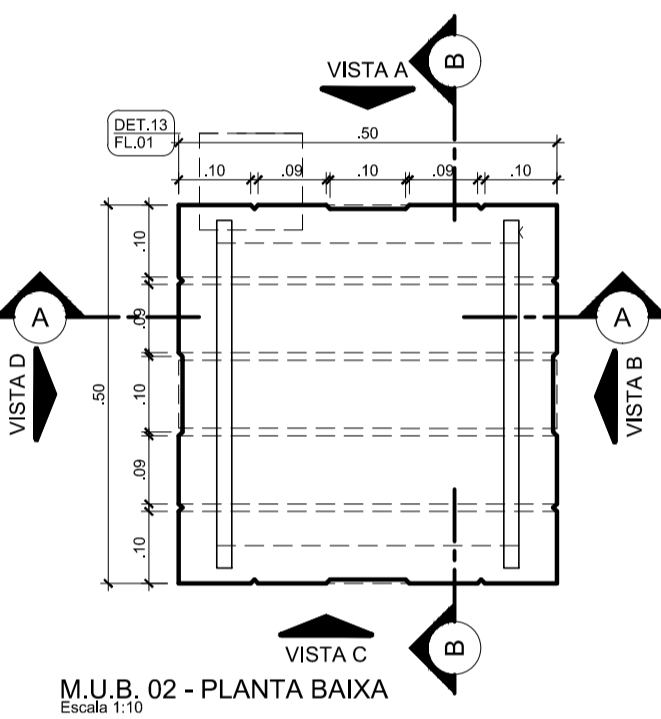
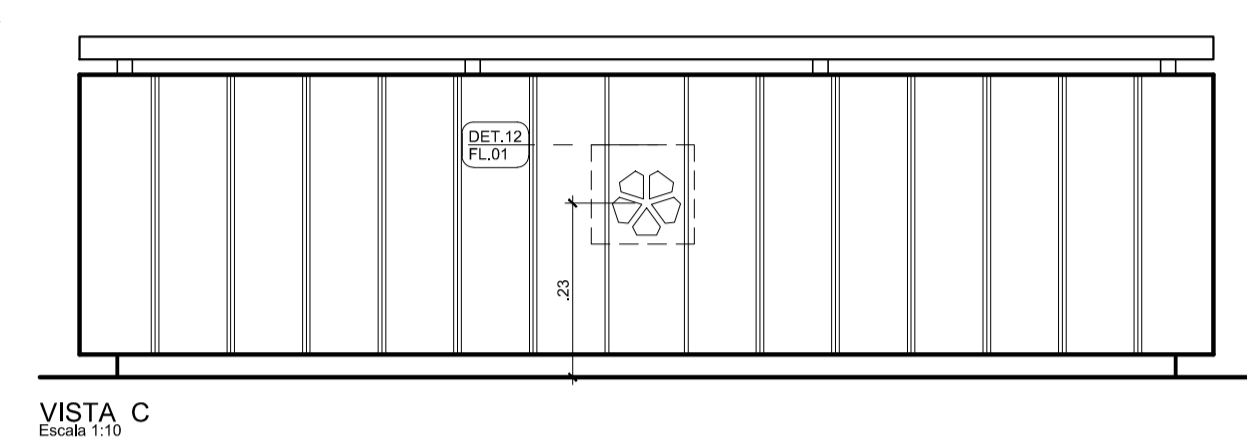
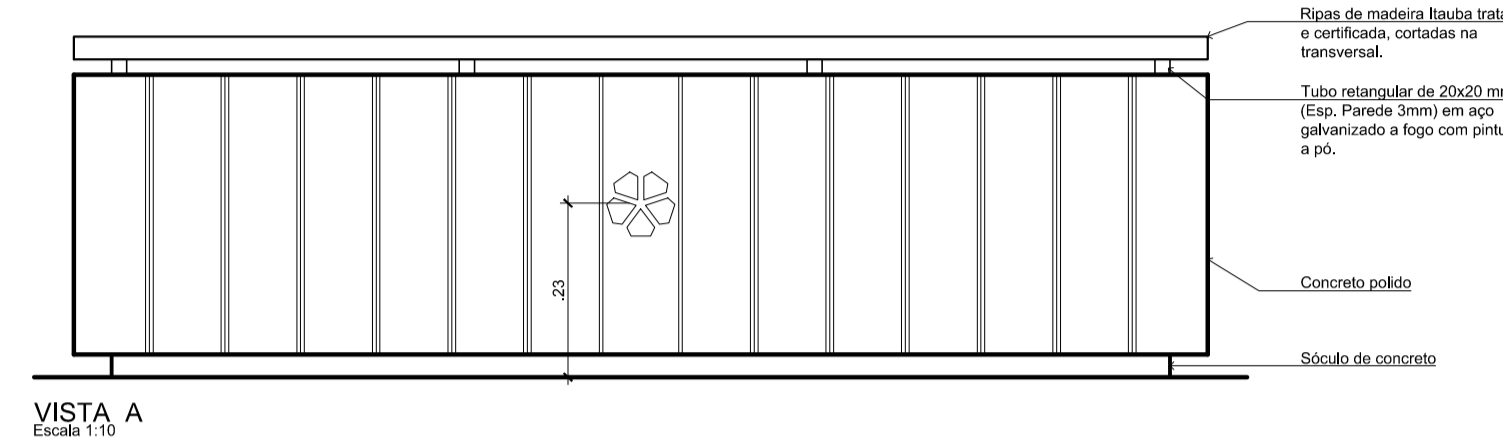
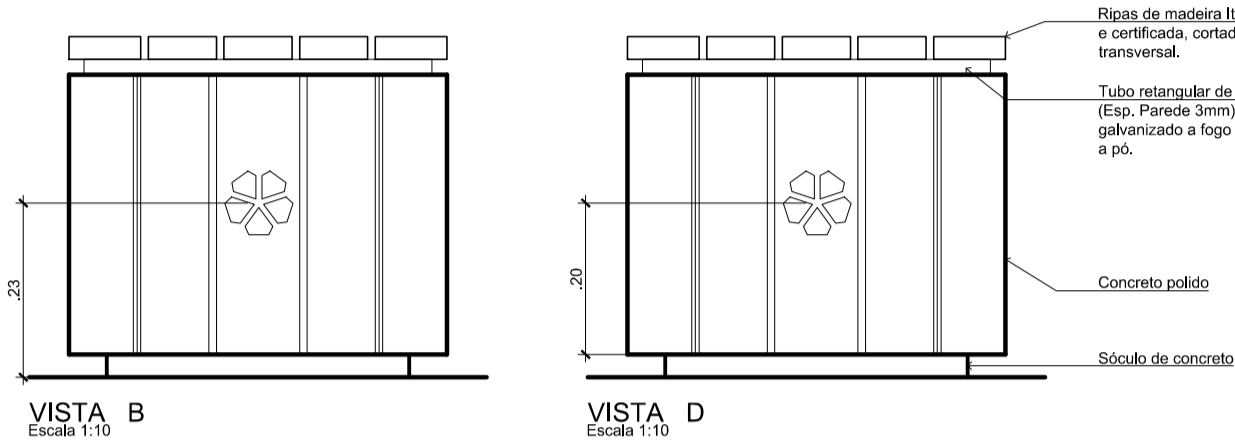
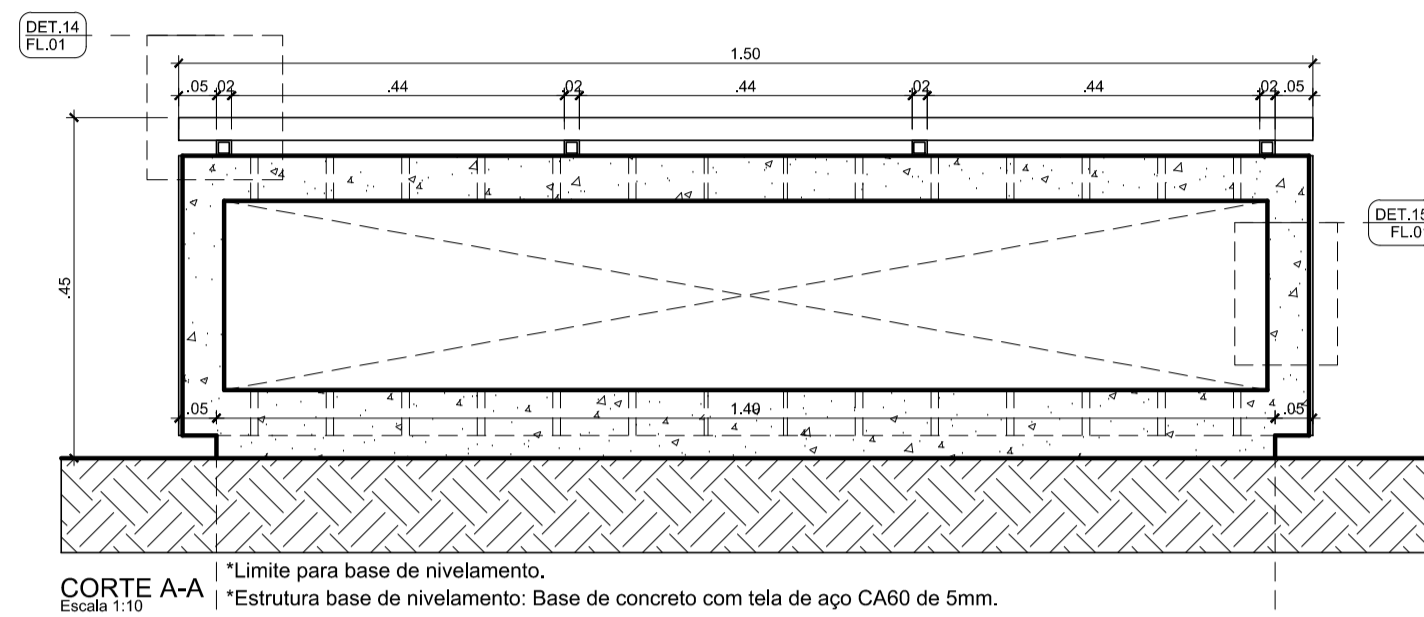
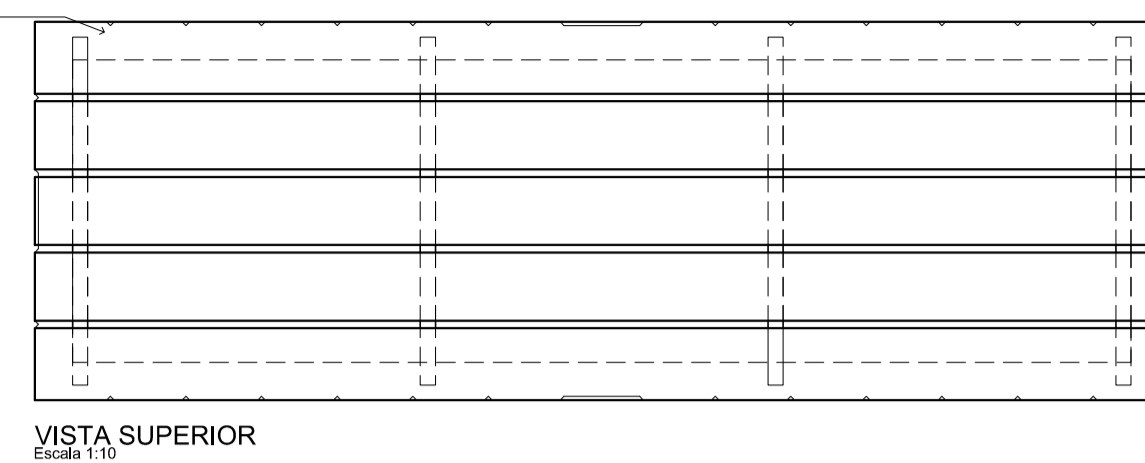
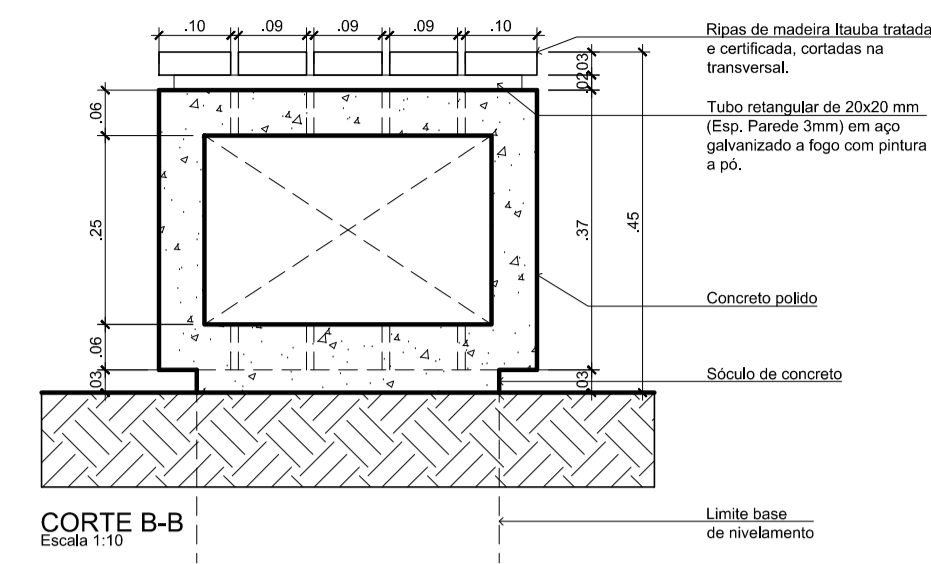
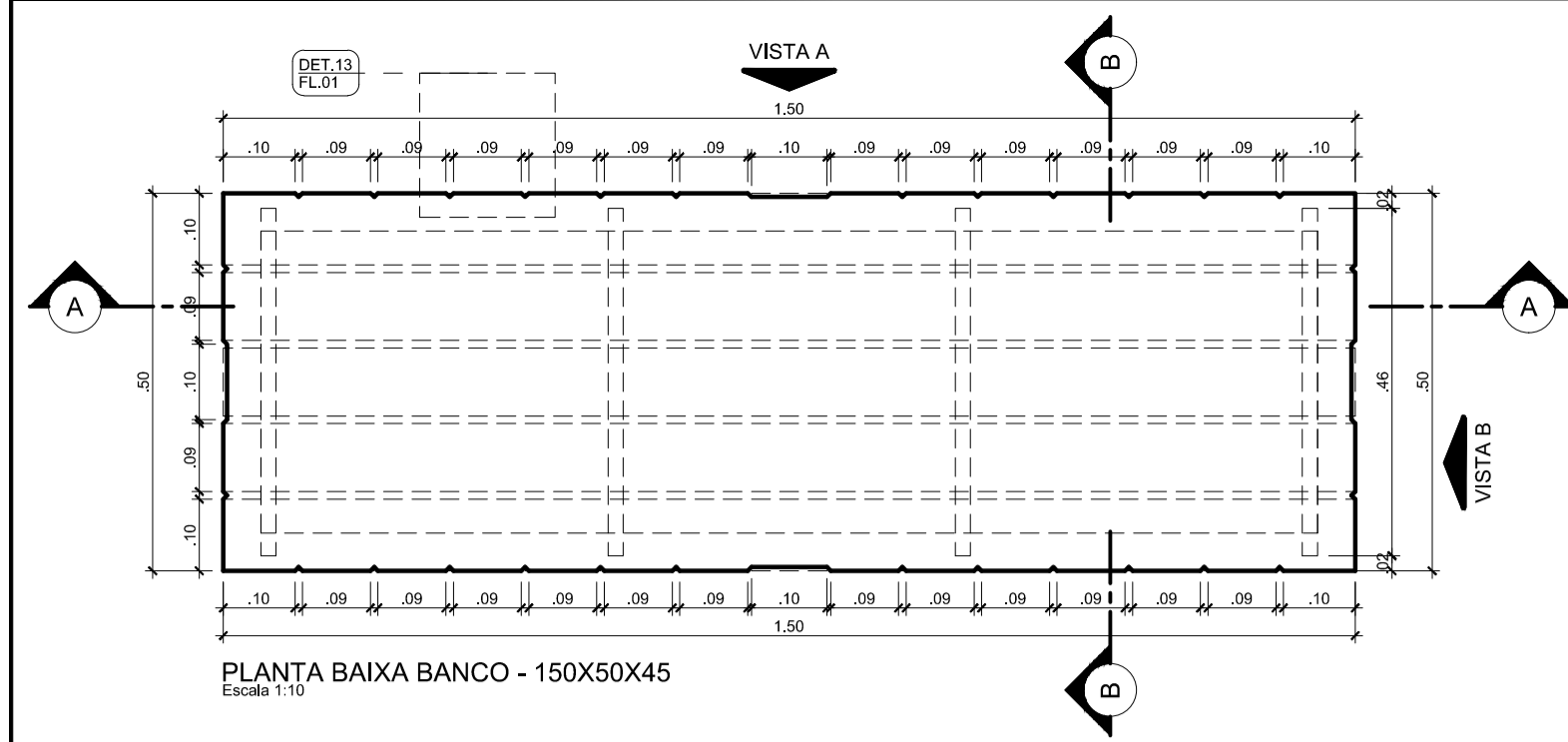

Assinado digitalmente por Vânio Lester Kuntze - 18608442272  
Data: 2021.08.23 16:27:34-03'00'

Assinado digitalmente por GILSON PEROZIN - CPF 6'16.793.729-04  
Data: 2021.09.08 13:16:06-03'00'



REQUALIFICAÇÃO TRAVESSA BACHMANN  
RUA DOUTOR NORBERTO BACHMANN

PROJETO EXECUTIVO  
MOBILIÁRIO URBANO BANCOS E FLOREIRAS  
DETALHES

DATA: AGOSTO / 2021  
ESCALA: INDICADA  
LÍNEA: LPL  
SÍMBOLO: PMJ  
AUTOR: ARQ. VÂNIO LESTER KUNTZE

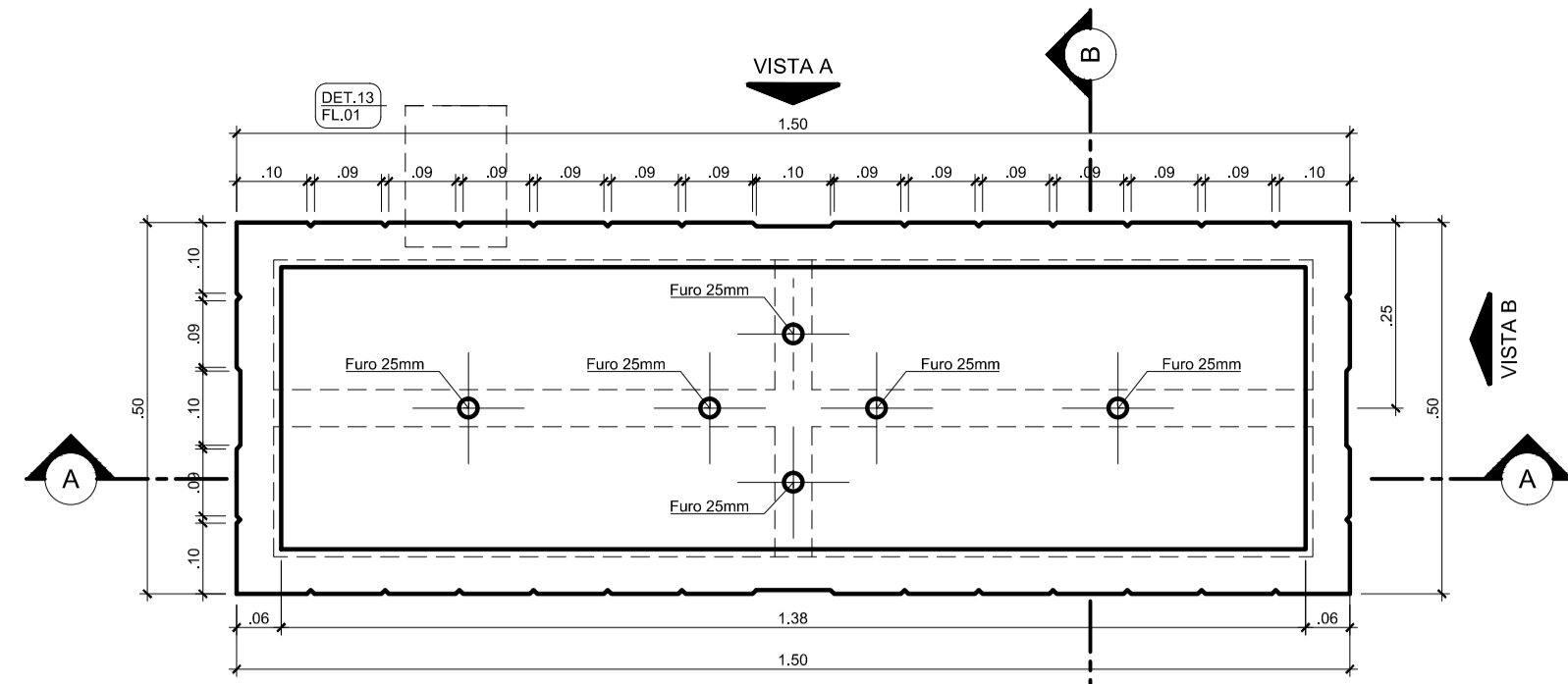

PLANTA BAIXA FLOREIRA - 150X50X40  
Escala 1:10

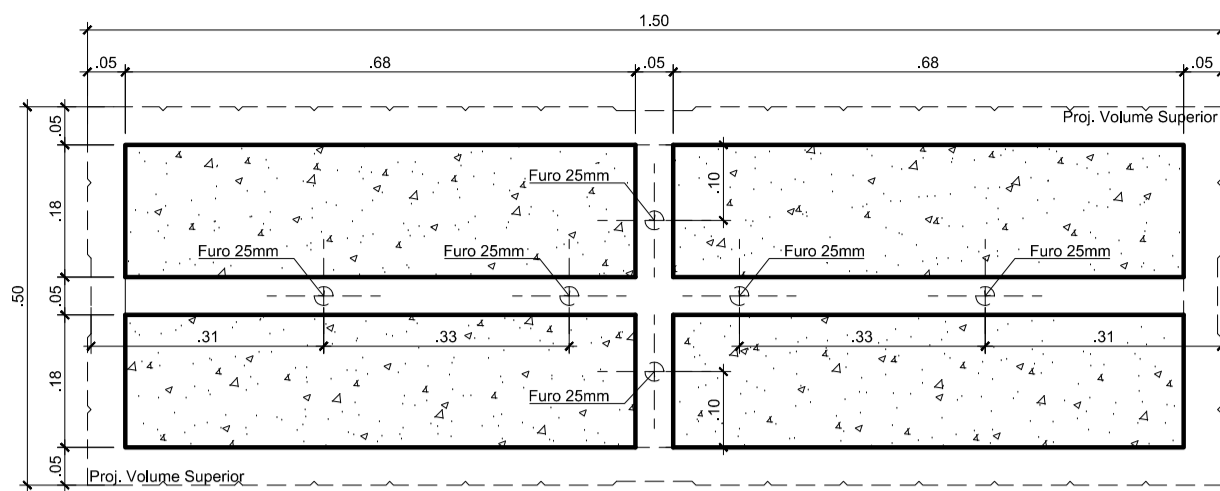

PLANTA BAIXA BASE  
Escala 1:10

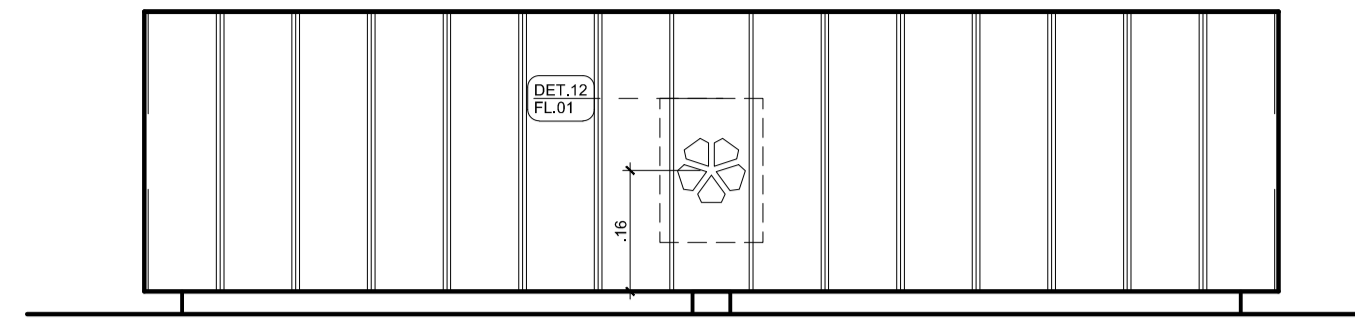

VISTA A  
Escala 1:10

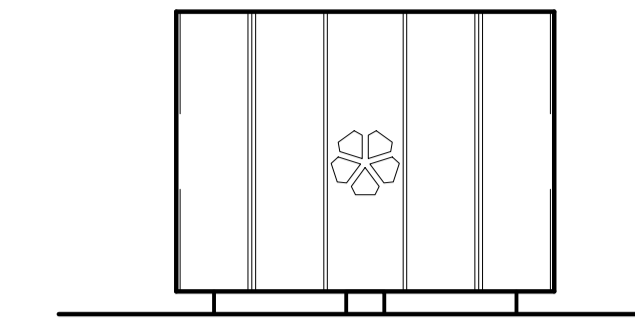

CORTE B  
Escala 1:10

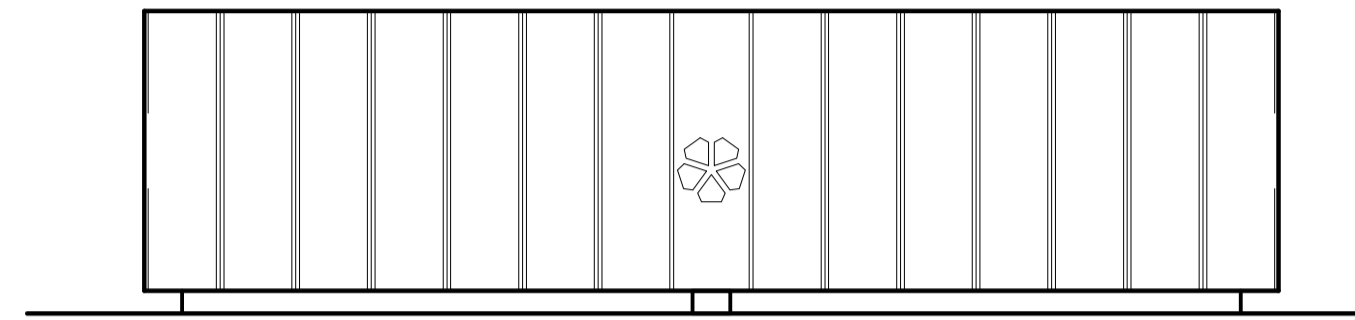

CORTE C  
Escala 1:10

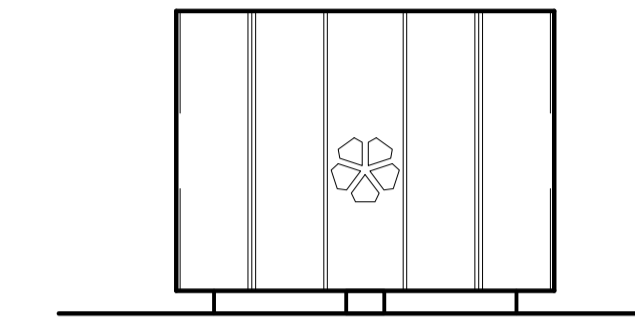

CORTE D  
Escala 1:10

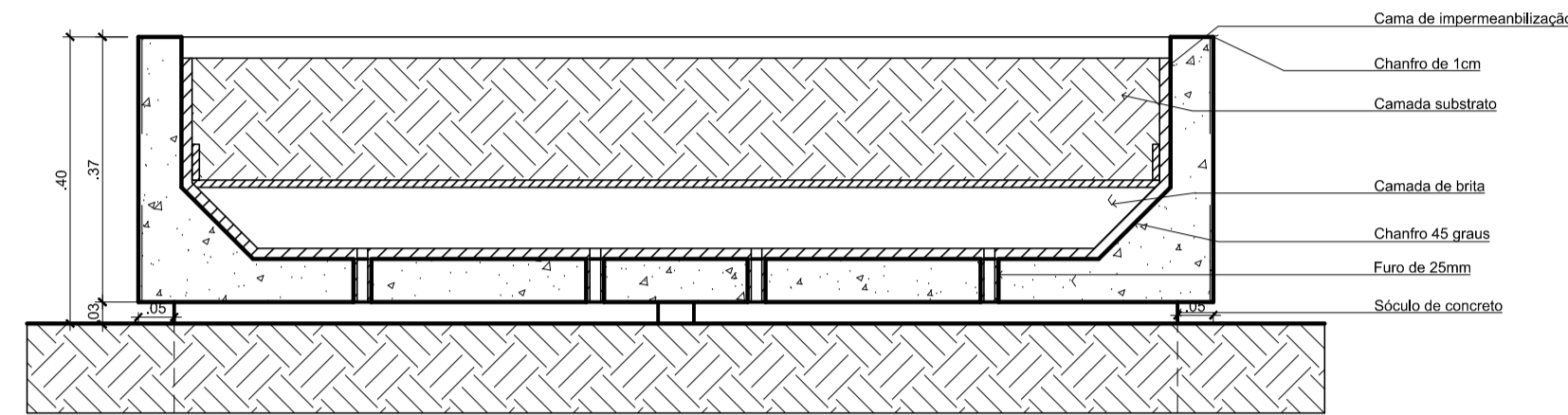

CORTE A-A  
Escala 1:10  
\*Limite para base de nivelamento.  
\*Estrutura base de nivelamento: Base de concreto com tela de aço CA60 de 5mm.

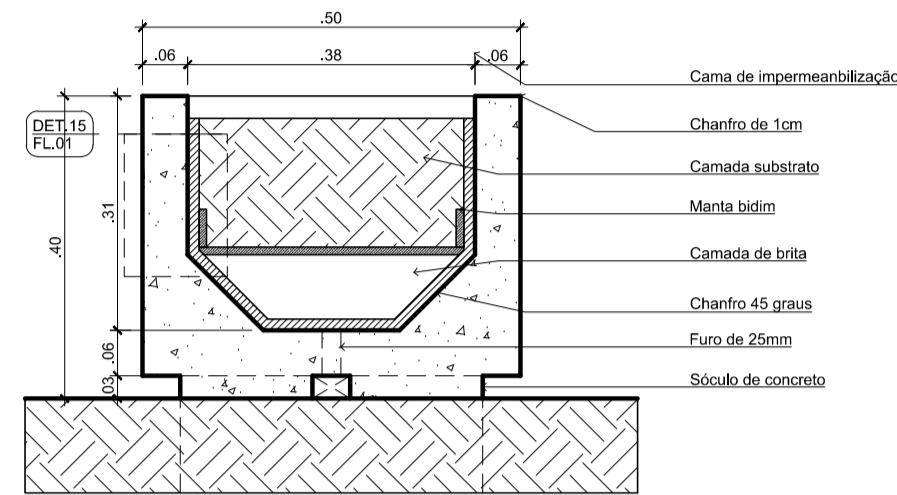

CORTE B-B  
Escala 1:10  
\*Estrutura base de nivelamento: Base de concreto com tela de aço CA60 de 5mm.

- NOTAS GERAIS :**
1. DIMENSÕES EM METROS.
  2. A ESTABILIDADE DAS PEÇAS FICAM SOB RESPONSABILIDADE DO FABRICANTE.
- ESTRUTURA**
3. CHANFRO DE 1CM NOS CANTOS EM TODAS AS PEÇAS.
  4. RESPEITAR O LIMITE DA BASE DE NIVELAMENTO REPRESENTADO EM PROJETO.
- ASSENTO**
5. RIPAS DE MADEIRA ITAUBA TRATADA E CERTIFICADA, CORTADAS NA TRANSVERSAL.
  6. FIXAÇÃO COM PARAFUSOS DE AÇO INOXIDÁVEL.
  7. PERFIL GALVANIZADO ENGASTADO COM PINTURA ELETROSTÁTICA.

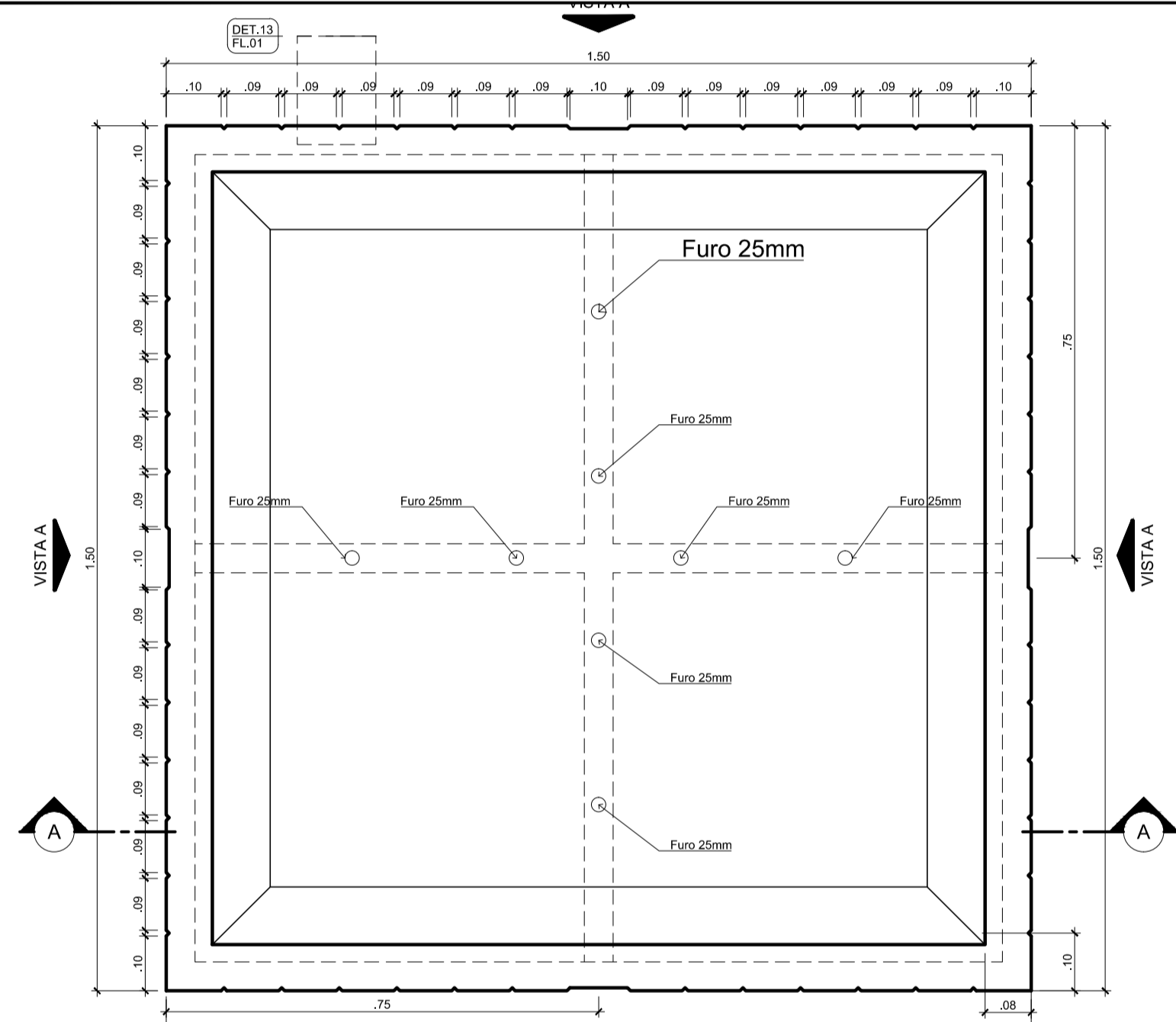

\*Todos os lados seguem conforme desenho listado como "VISTA A".

PLANTA BAIXA FLOREIRA - 150X150X120  
Escala 1:10

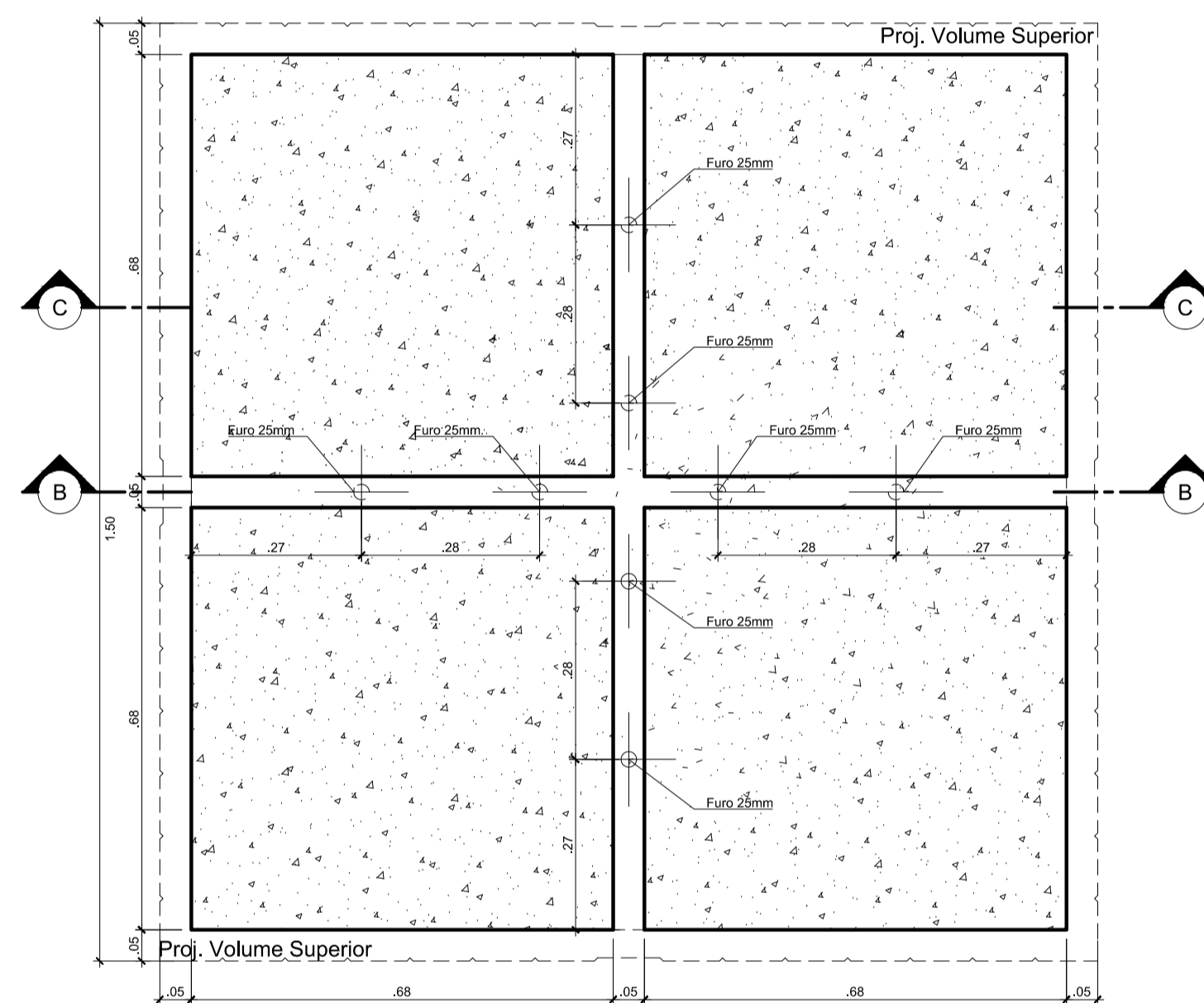

PLANTA BAIXA BASE FLOREIRA  
Escala 1:10

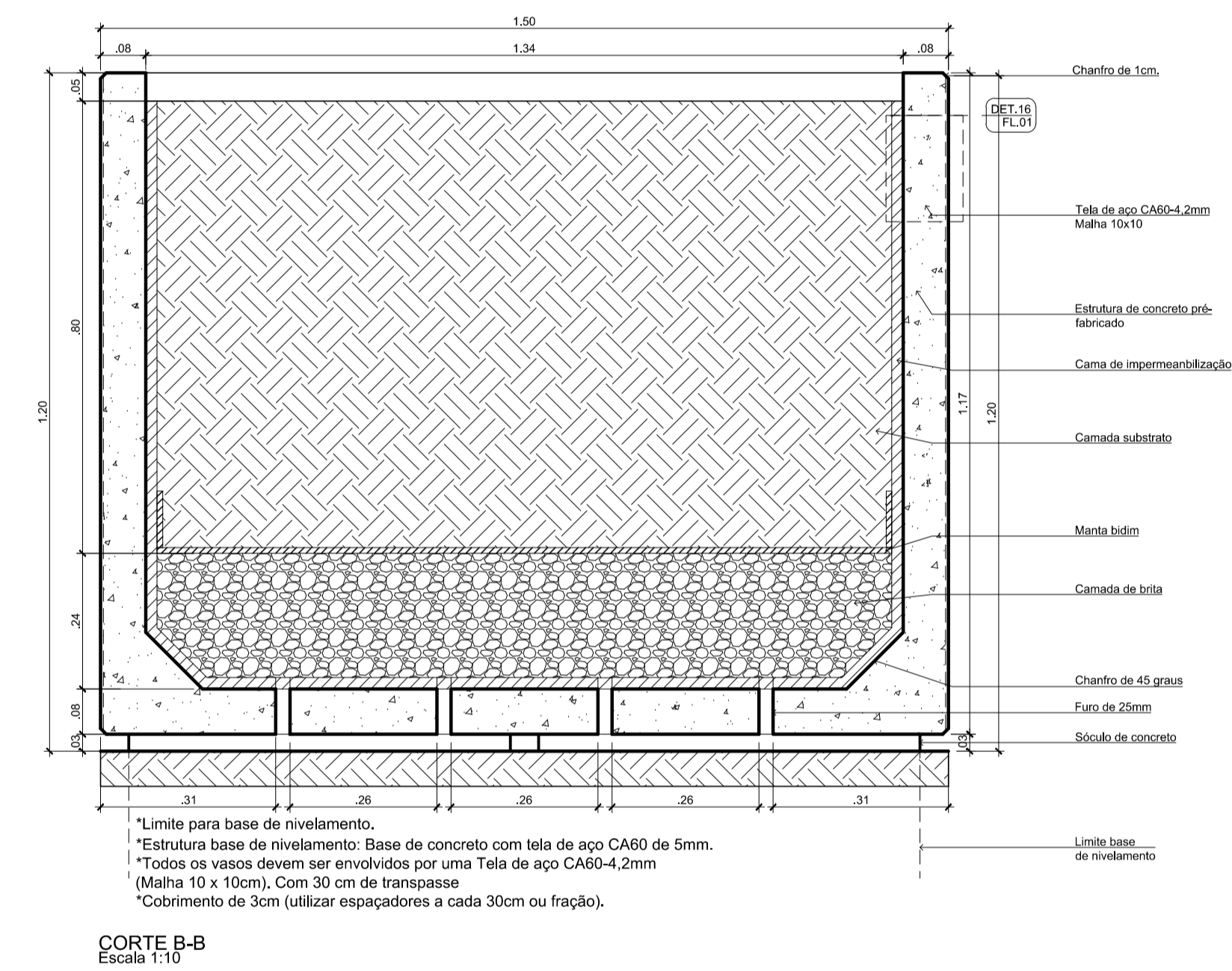

CORTE B-B  
Escala 1:10

\*Limite para base de nivelamento.  
\*Estrutura base de nivelamento: Base de concreto com tela de aço CA60 de 5mm.  
\*Todos os vasos devem ser envolvidos por uma Tela de aço CA60-4.2mm (Malha 10 x 10cm), Com 30 cm de transpasse  
\*Cobrimento de 3cm (utilizar espaçadores a cada 30cm ou fração).

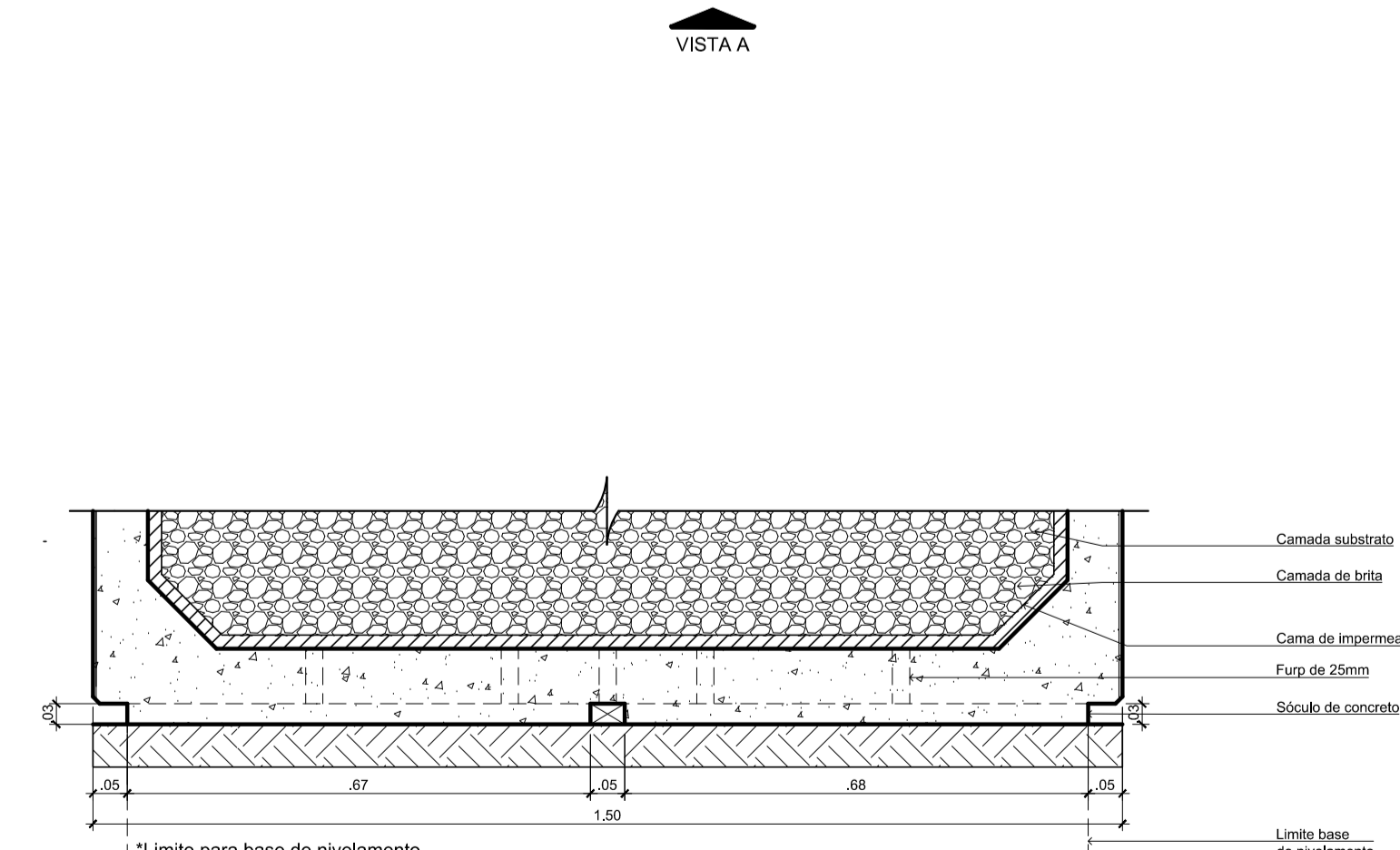

CORTE C-C  
Escala 1:10  
\*Limite para base de nivelamento.  
\*Estrutura base de nivelamento: Base de concreto com tela de aço CA60 de 5mm.

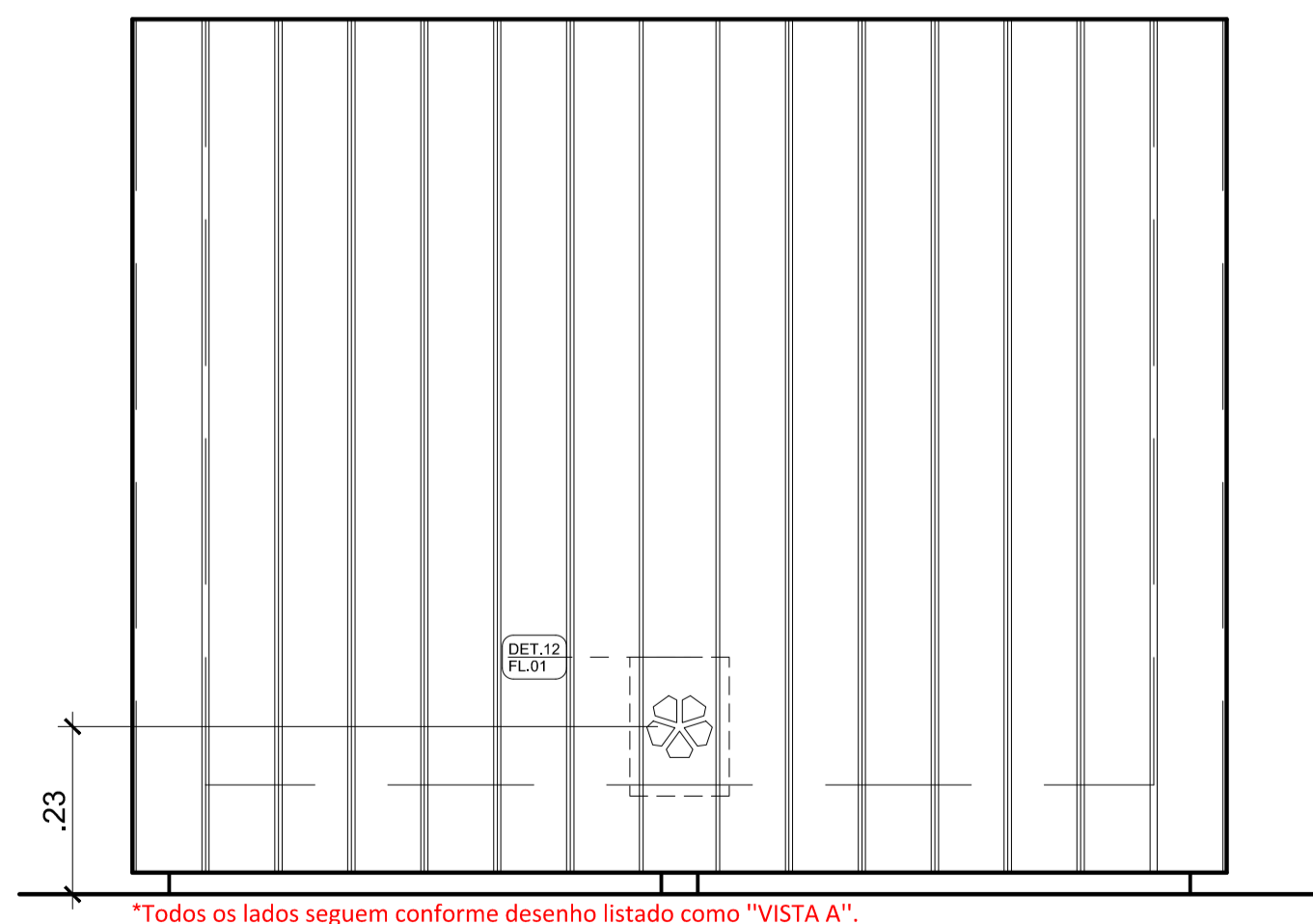

VISTA A  
Escala 1:10

\*Todos os lados seguem conforme desenho listado como "VISTA A".

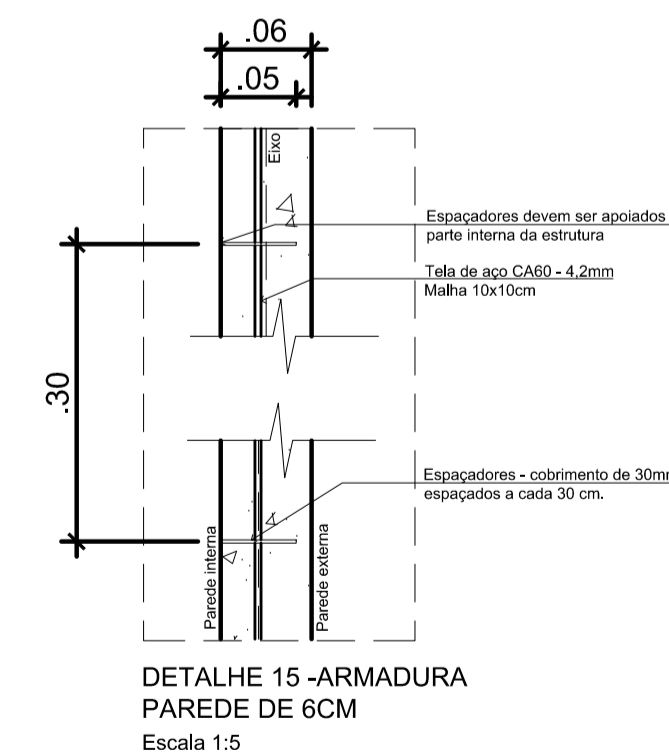

DETALHE 15 - ARMADURA PAREDE DE 6CM  
Escala 1:5

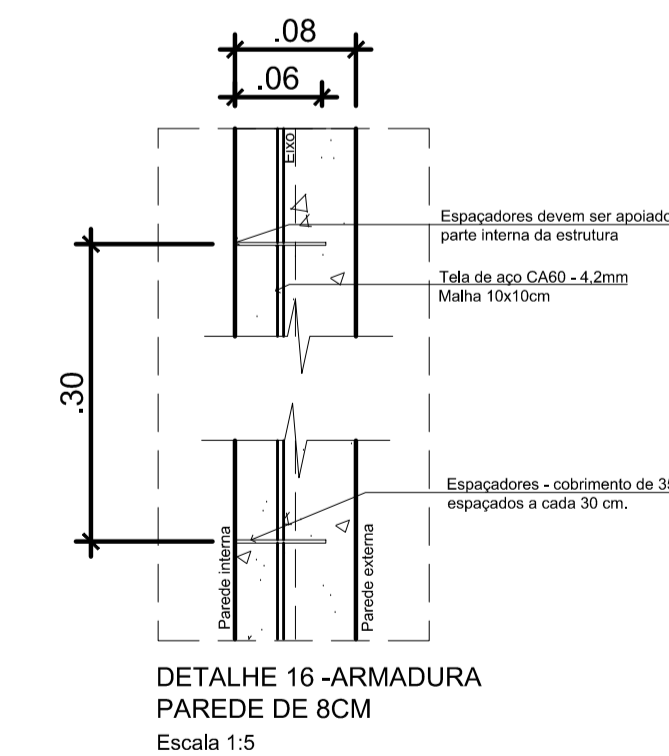

DETALHE 16 - ARMADURA PAREDE DE 8CM  
Escala 1:5

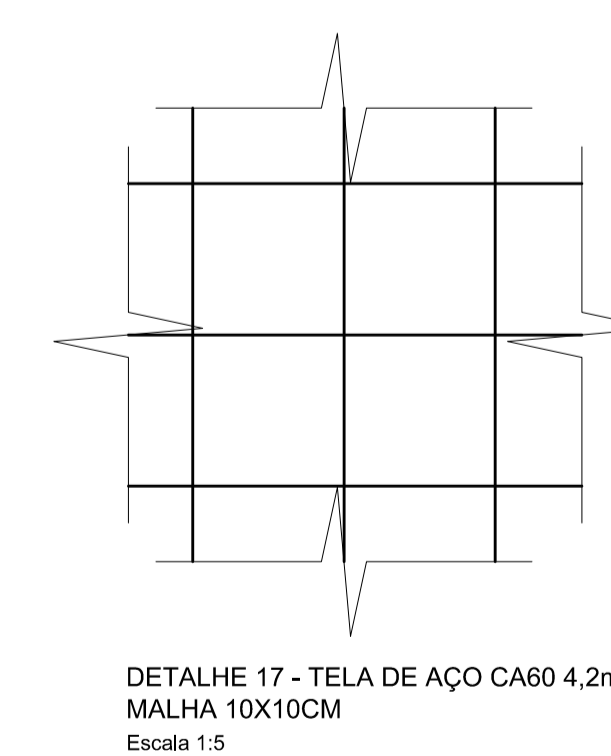

DETALHE 17 - TELA DE AÇO CA60 4,2mm MALHA 10X10CM  
Escala 1:5

Assinado digitalmente por Vânio Lester Kuntze - 18608442272  
Data: 2021.08.23 16:28:43-03'00"

Assinado digitalmente por GILSON PEROZIN - CPF 616.793.729-04  
Data: 2021.09.08 13:16:44-03'00"



REQUALIFICAÇÃO TRAVESSA BACHMANN  
RUA DOUTOR NORBERTO BACHMANN

PROJETO EXECUTIVO  
MOBILIÁRIO URBANO FLOREIRAS  
DETALHES

DATA: AGOSTO / 2021  
ESTADO: INDICADA  
LICENÇA: UPL  
OBJETO: MOBILIÁRIO URBANO  
PROJETO: PMU  
AUTOR: ARQ. VÂNIO LESTER KUNTZE

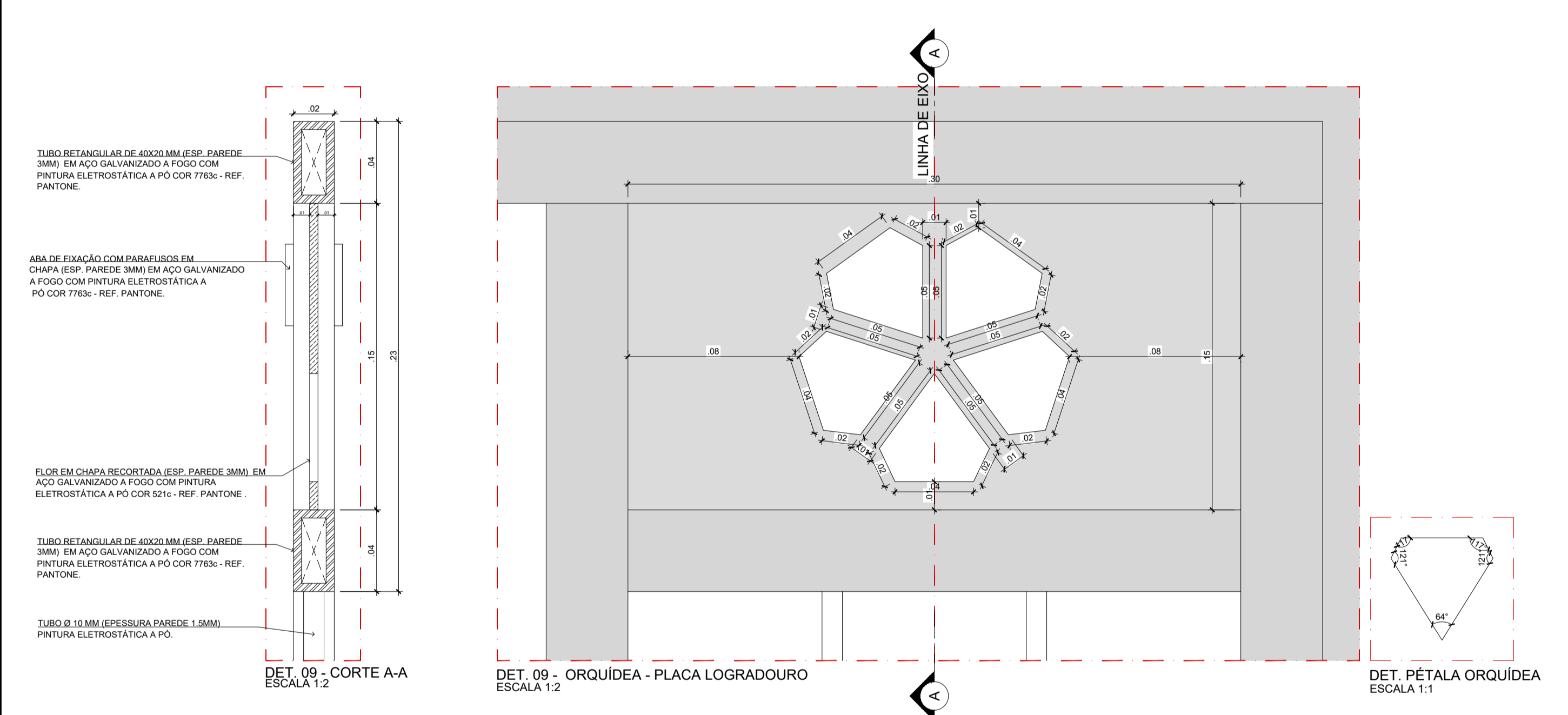
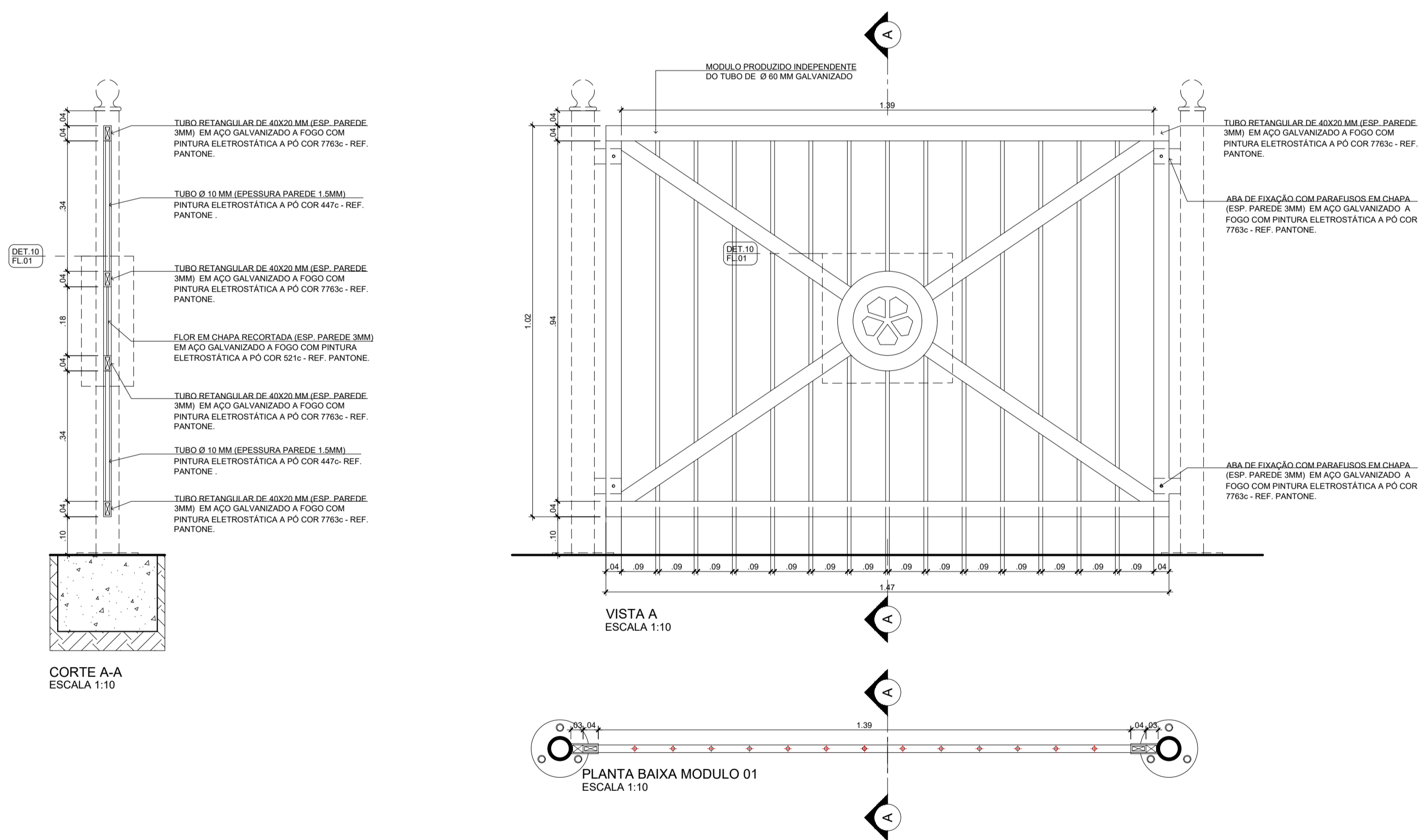
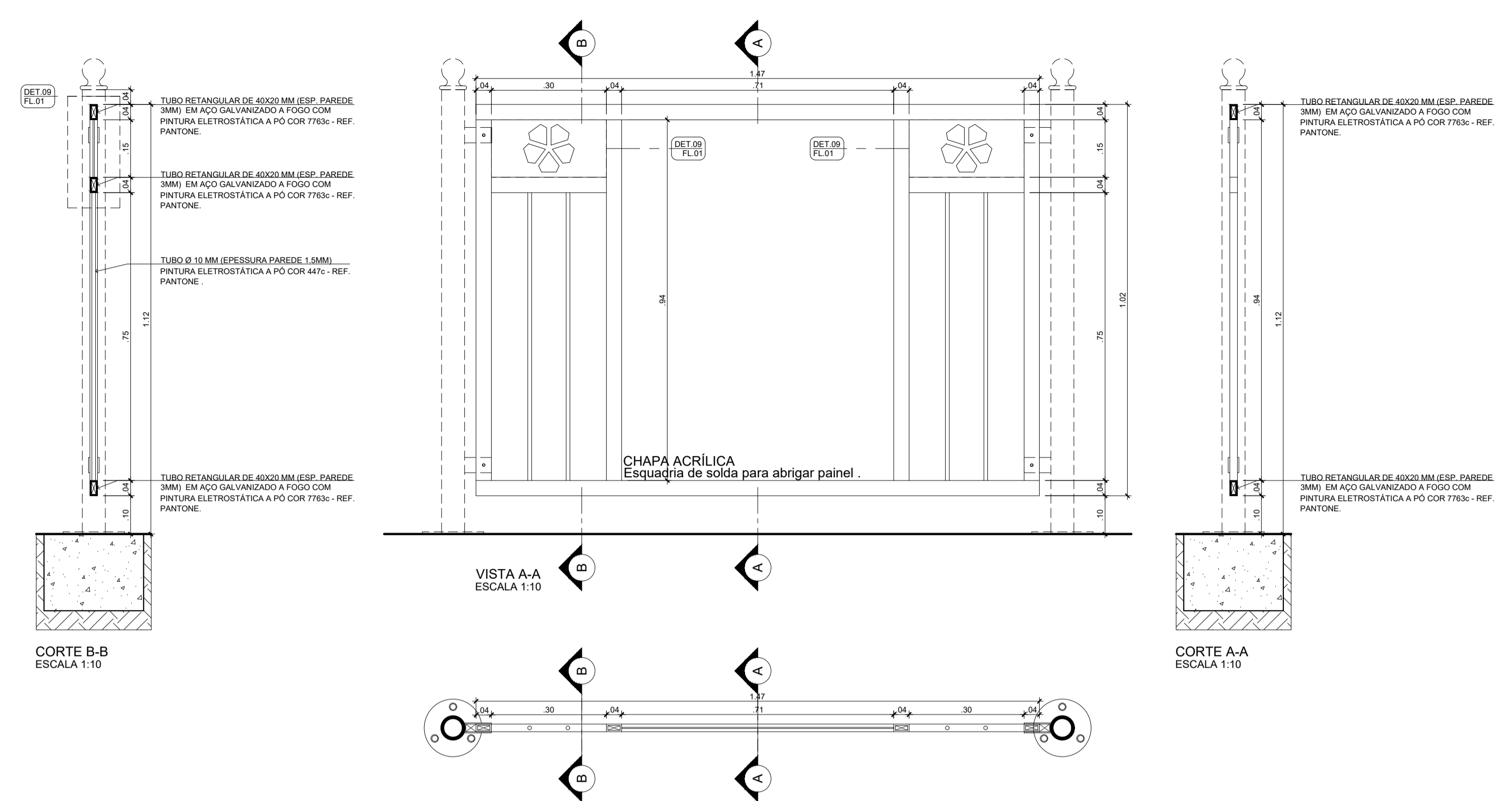
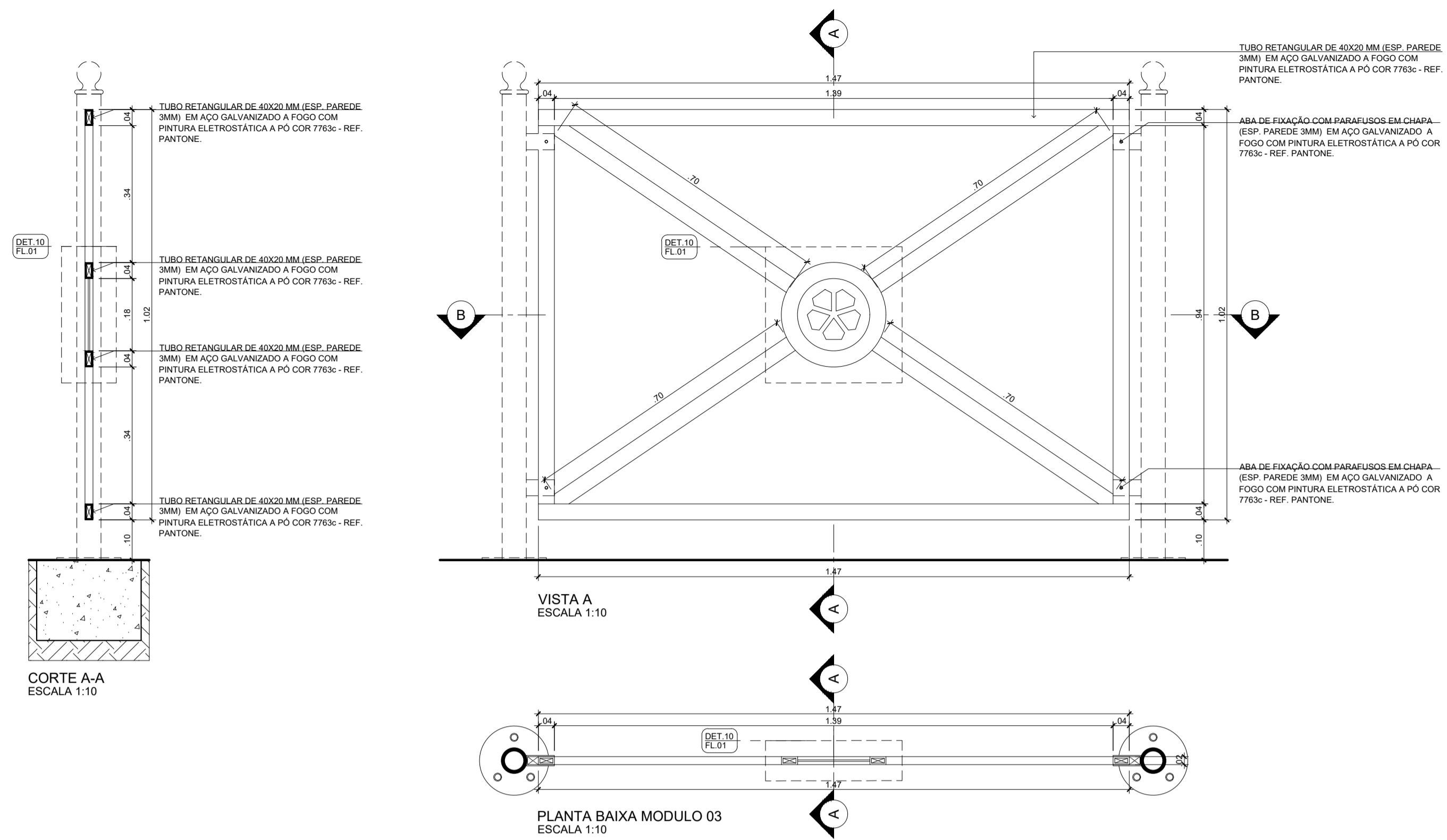

Assinado digitalmente por Vânio Lester Kuntze - 18608442272  
Data: 2021.08.19 17:55:  
21-03'00'

Assinado digitalmente por GILSON PEROZIN - CPF 616.793.729-04  
Data: 2021.09.08 13:17:31-03'00'



REQUALIFICAÇÃO TRAVESSA BACHMANN  
RUA DOUTOR NORBERTO BACHMANN

PROJETO EXECUTIVO  
MOBILIÁRIO URBANO DEFENSAS  
DETALHES

DATA: AGOSTO / 2021  
ESCALA: INDICADA  
INDICAR: UPL  
CÍRCULO  
RESERVANTE: PMJ  
AUTOR: ARQ. VÂNIO LESTER KUNTZE

07  
09

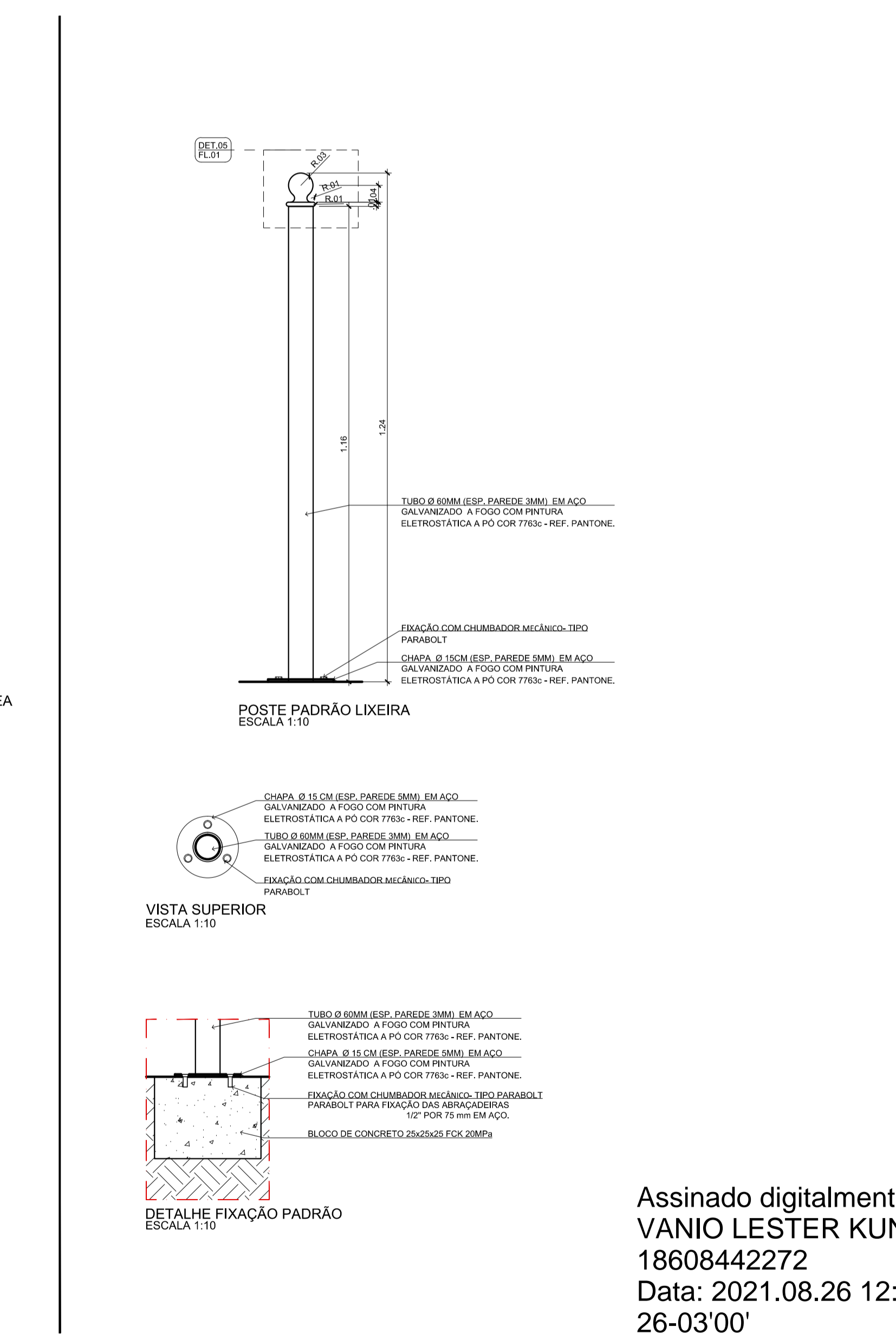
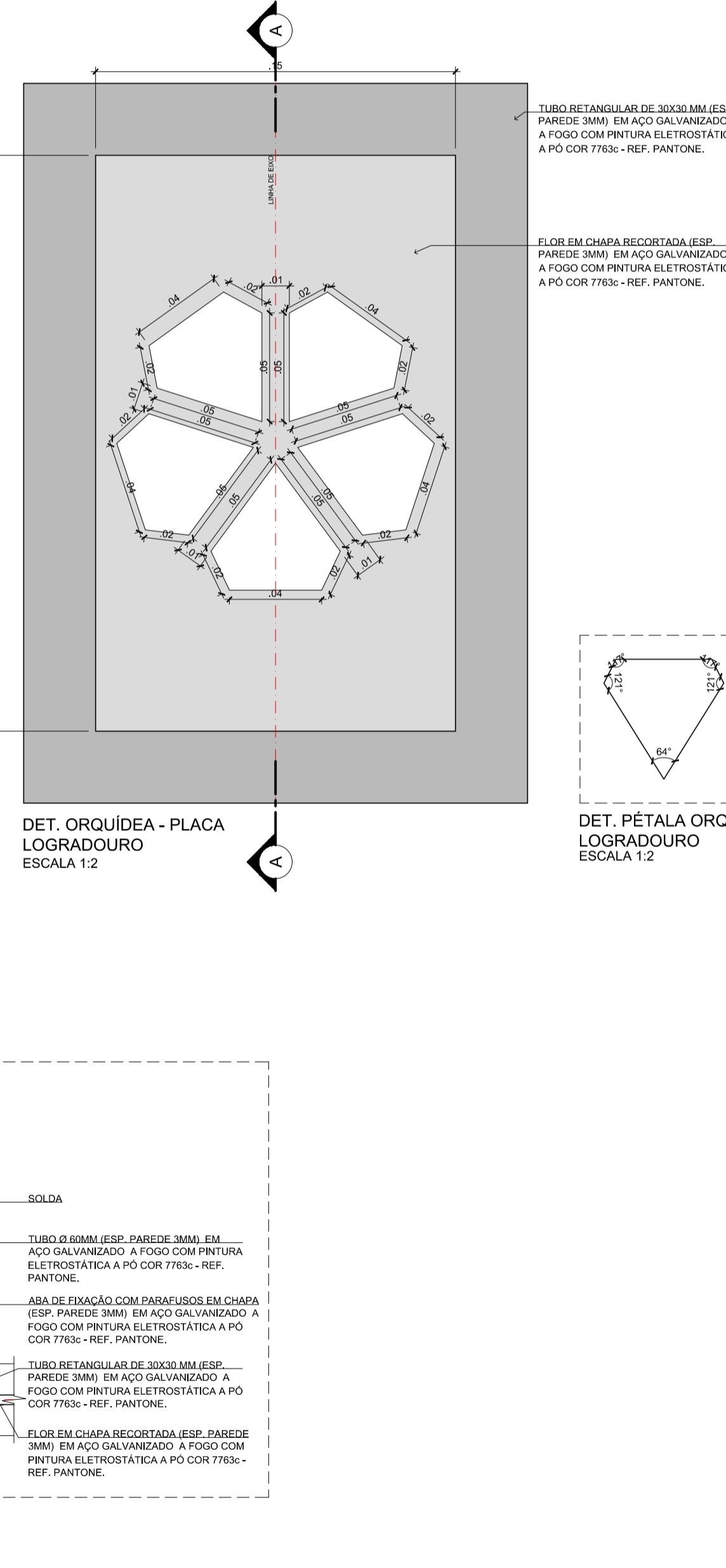
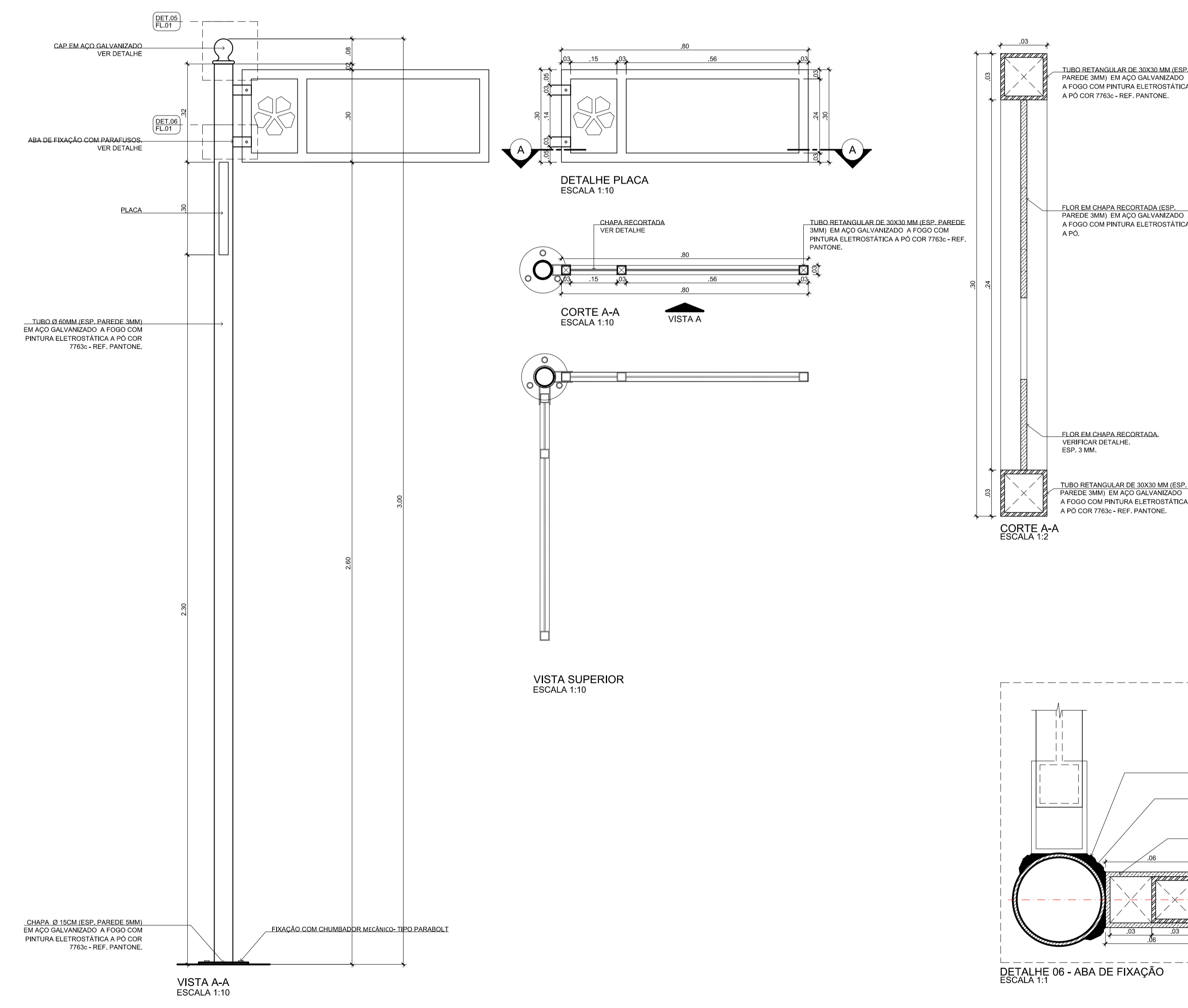
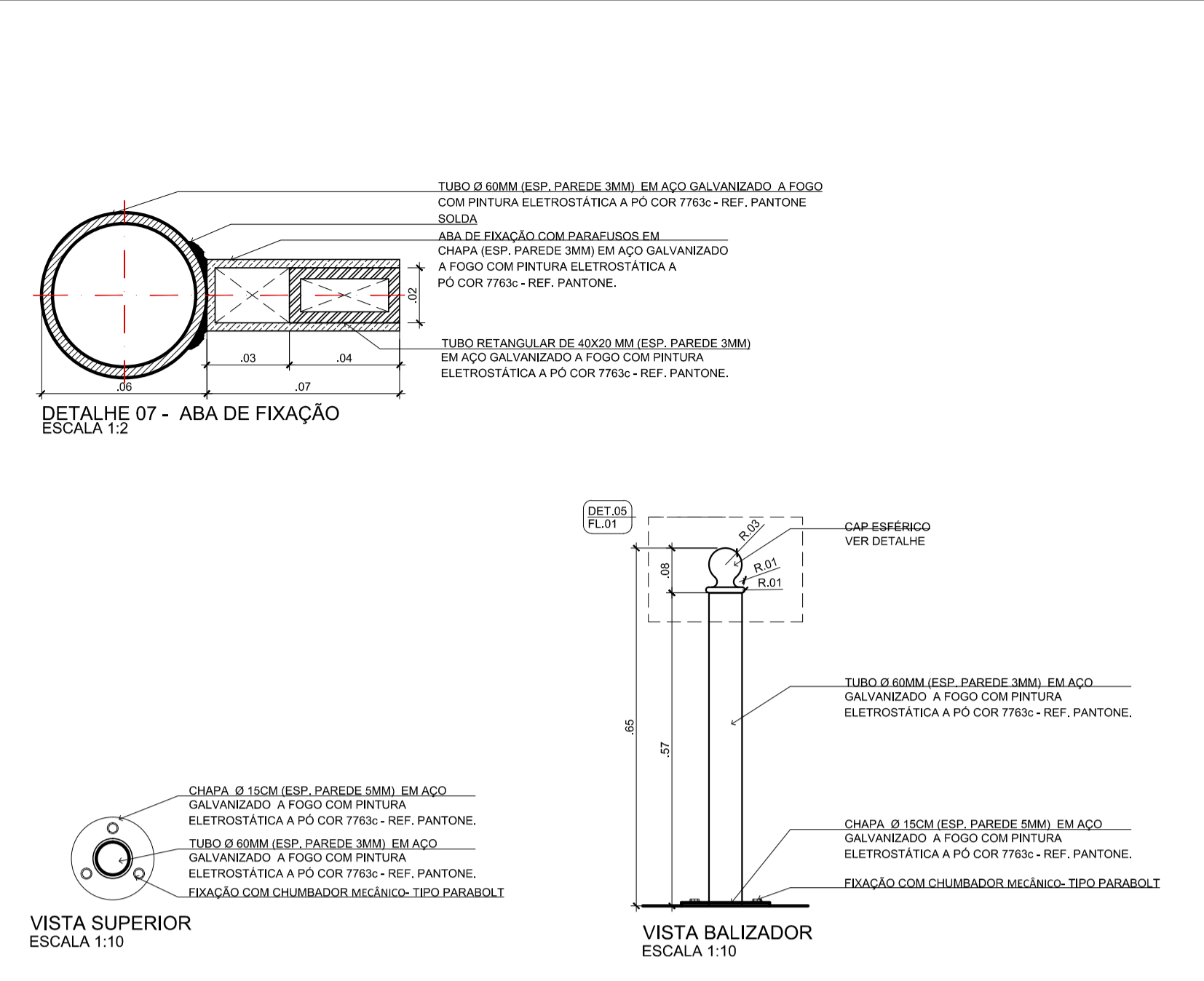
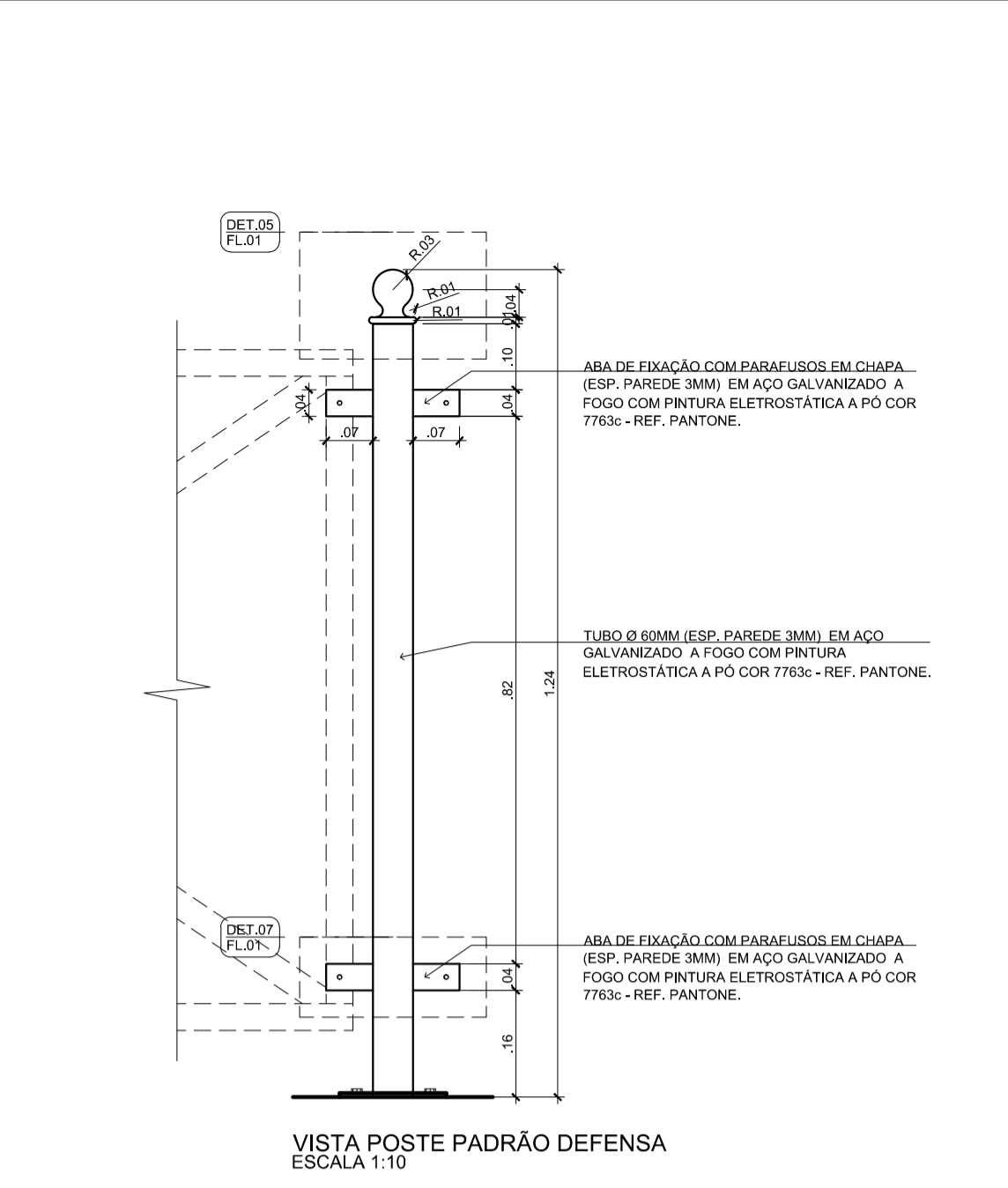
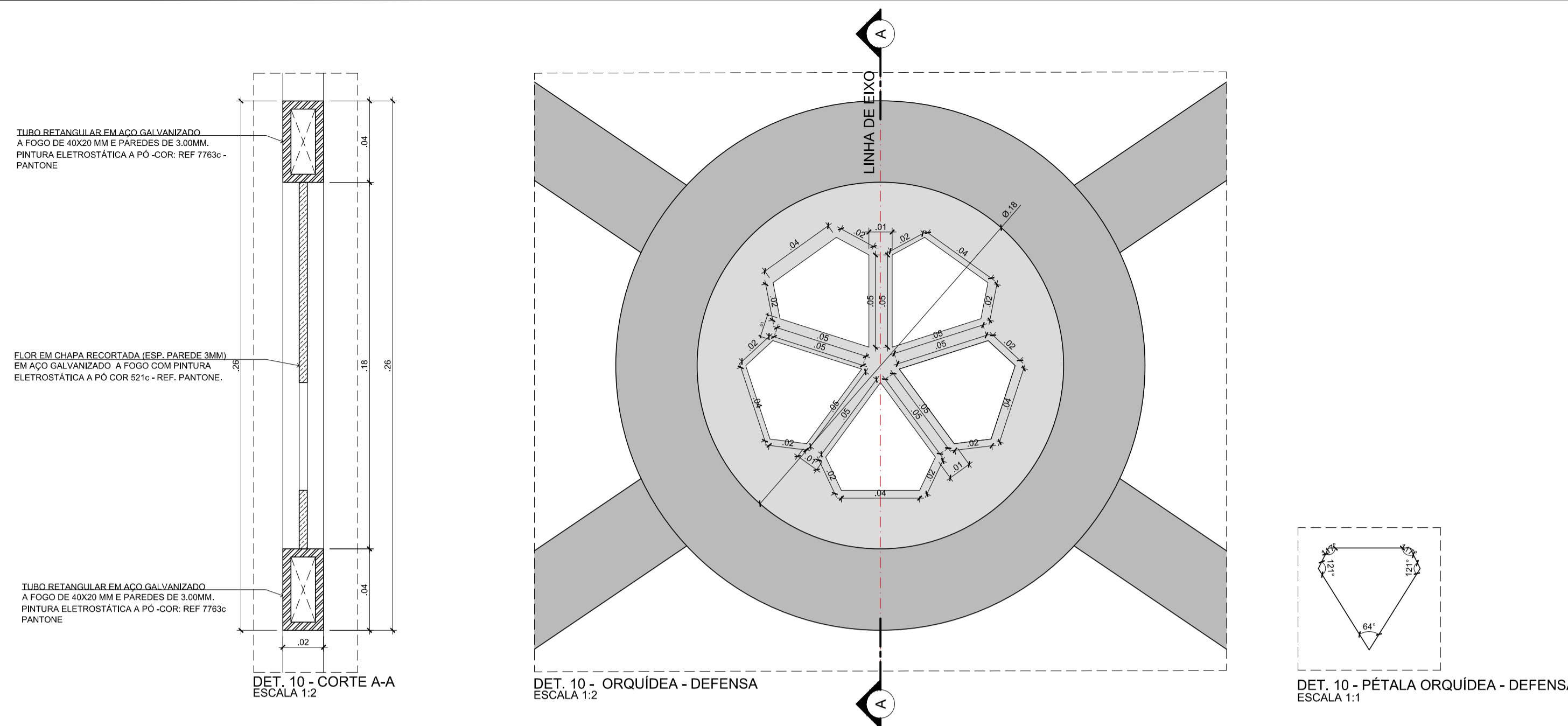

Assinado digitalmente por  
**VANIO LESTER KUNTZE:**  
 18608442272  
 Data: 2021.08.26 12:59:  
 26-03'00'

Assinado digitalmente por  
**GILSON PEROZIN - CPF**  
 616.793.729-04  
 Data: 2021.09.08 13:18:00-03'00'

**REQUALIFICAÇÃO TRAVESSA BACHMANN**  
 RUA DOUTOR NORBERTO BACHMANN

**PROJETO EXECUTIVO**  
 MOBILIÁRIO URBANO  
 DETALHES

DATA: AGOSTO / 2021  
 REVISÃO: INDICADA  
 ELABORADO: UPL  
 DESenhado: PMJ  
 AUTORA: ARQ. VANIO LESTER KUNTZE

08  
 09

PREFEITURA MUNICIPAL DE JOINVILLE  
 SECRETARIA DE PLANEJAMENTO URBANO E DESENVOLVIMENTO SUSTENTÁVEL



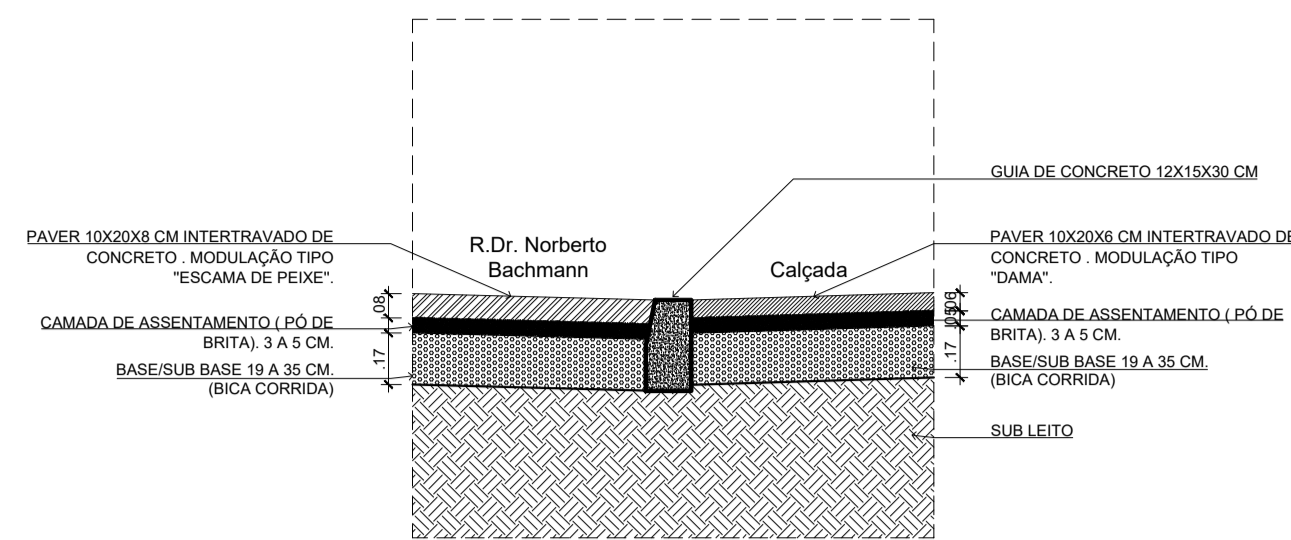

CORTE A-A ENCONTRO PAGINAÇÃO - RUA E CALÇADA  
ESCALA 1:25

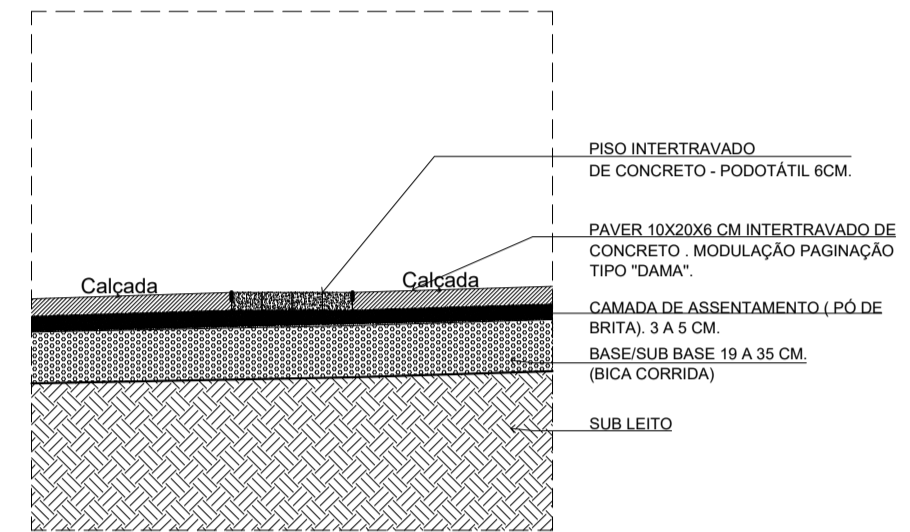

CORTE A-A - ASSENTAMENTO PISO TÁTIL  
ESCALA 1:25

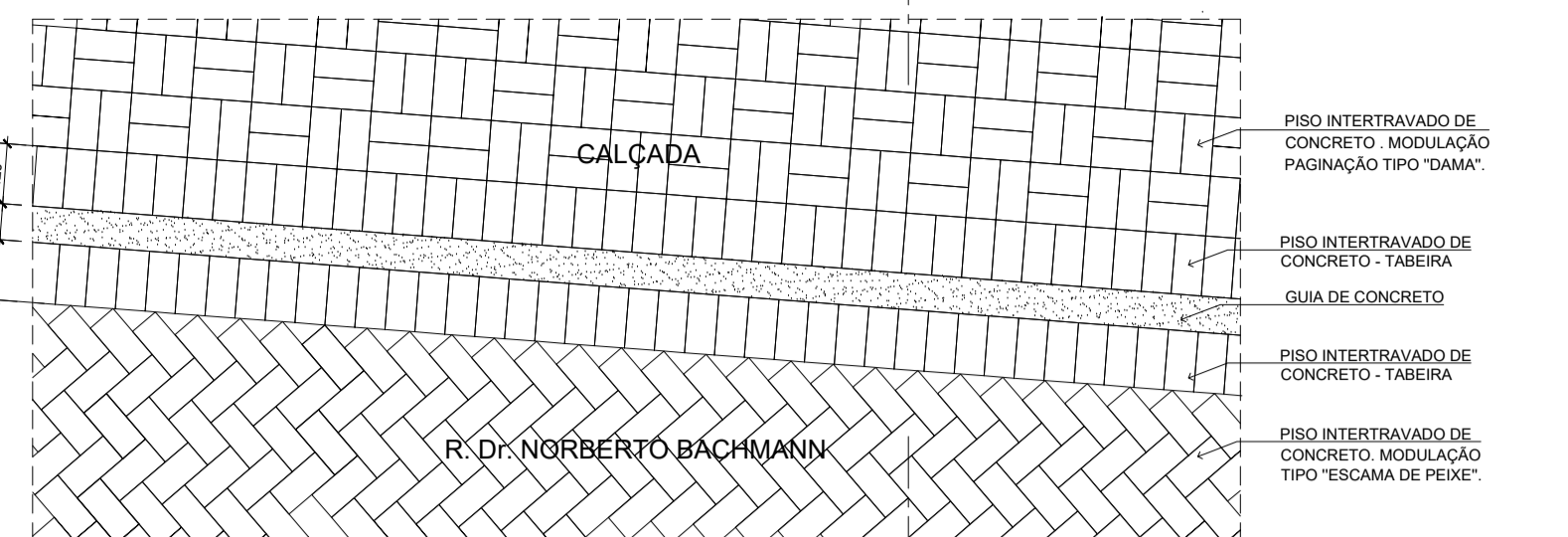

AMPLIAÇÃO 05 - ENCONTRO PAGINAÇÃO - RUA E CALÇADA  
ESCALA 1:25

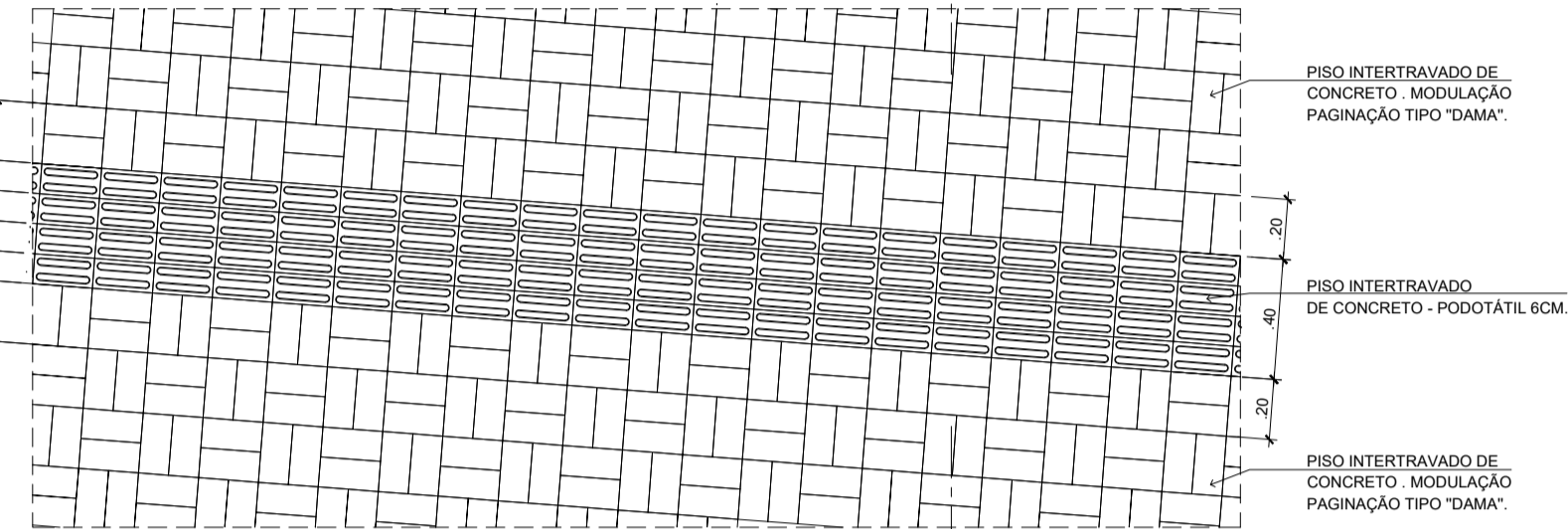

AMPLIAÇÃO 04 - ENCONTRO PAGINAÇÃO - PAVER E PODOTÁTIL  
ESCALA 1:25

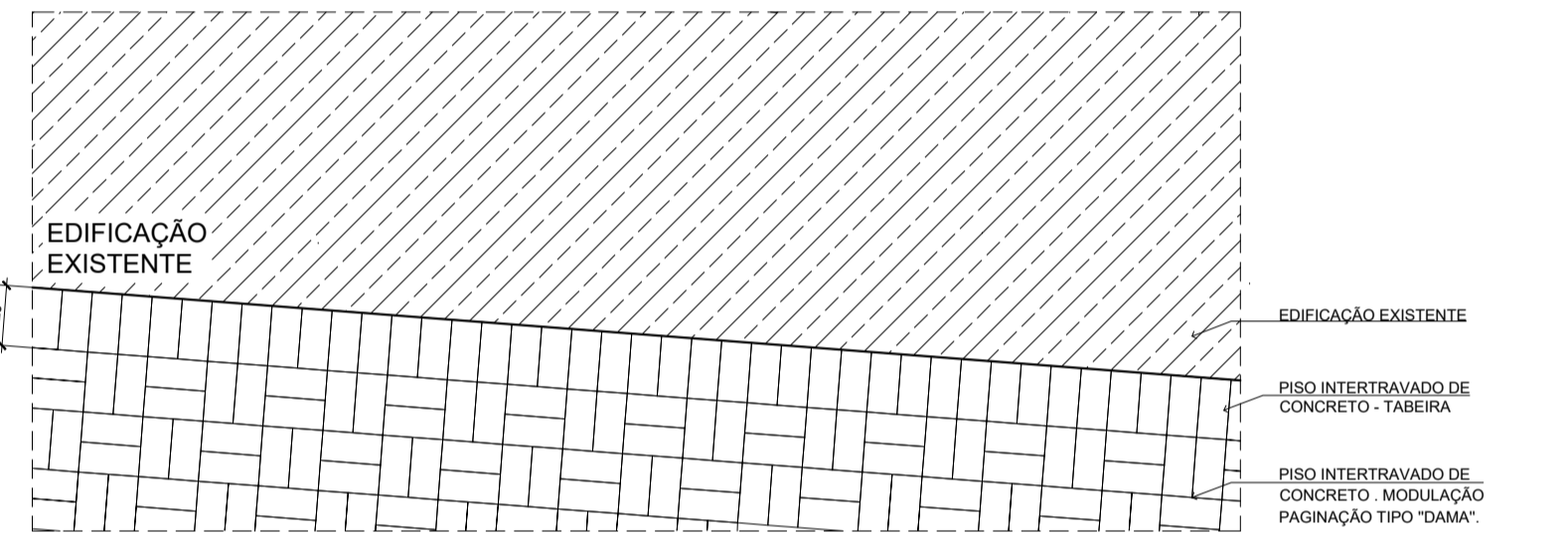

AMPLIAÇÃO 06 - ENCONTRO PAGINAÇÃO - PAVER E EDIFICAÇÃO EXISTENTE  
ESCALA 1:25

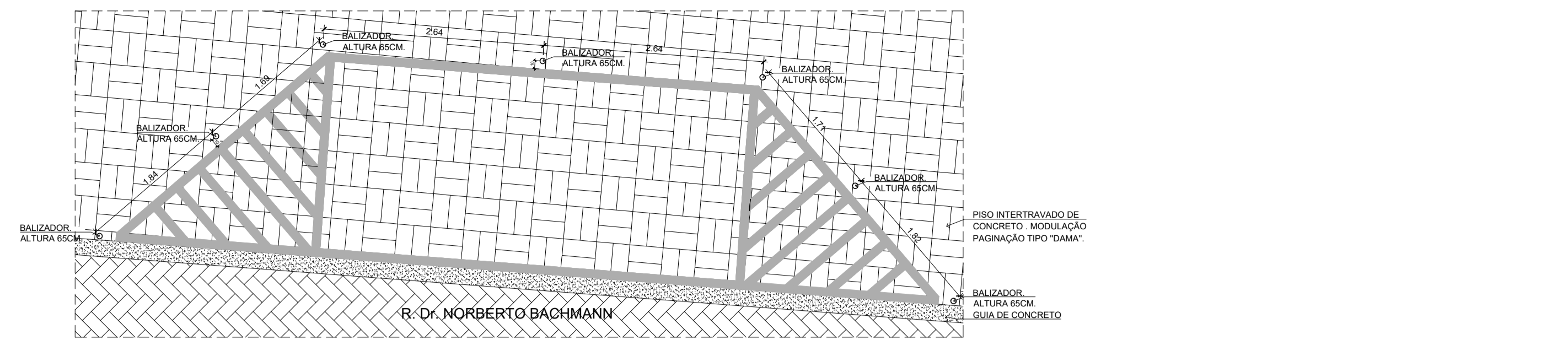

AMPLIAÇÃO 01 - BALIZADOR VAGA DE ESTACIONAMENTO  
ESCALA 1:50

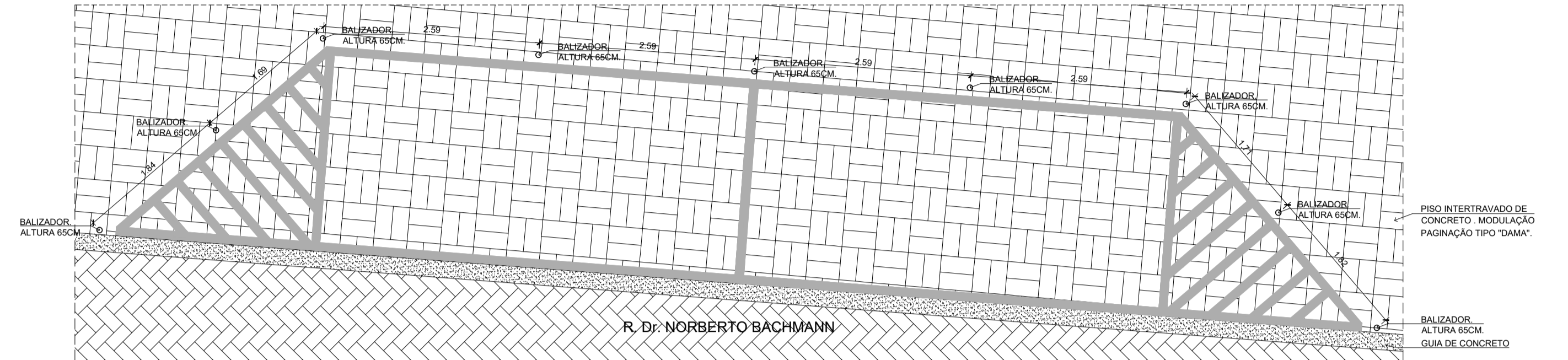

AMPLIAÇÃO 02 - BALIZADOR VAGA DUPLA DE ESTACIONAMENTO  
ESCALA 1:25

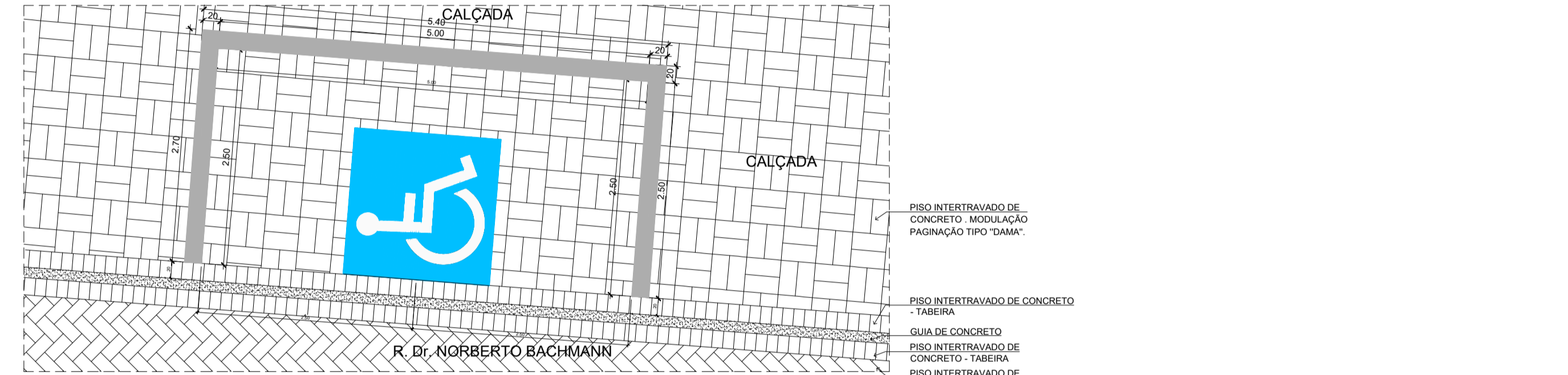

AMPLIAÇÃO 03 - VAGA DE ESTACIONAMENTO P.C.D.  
ESCALA 1:25

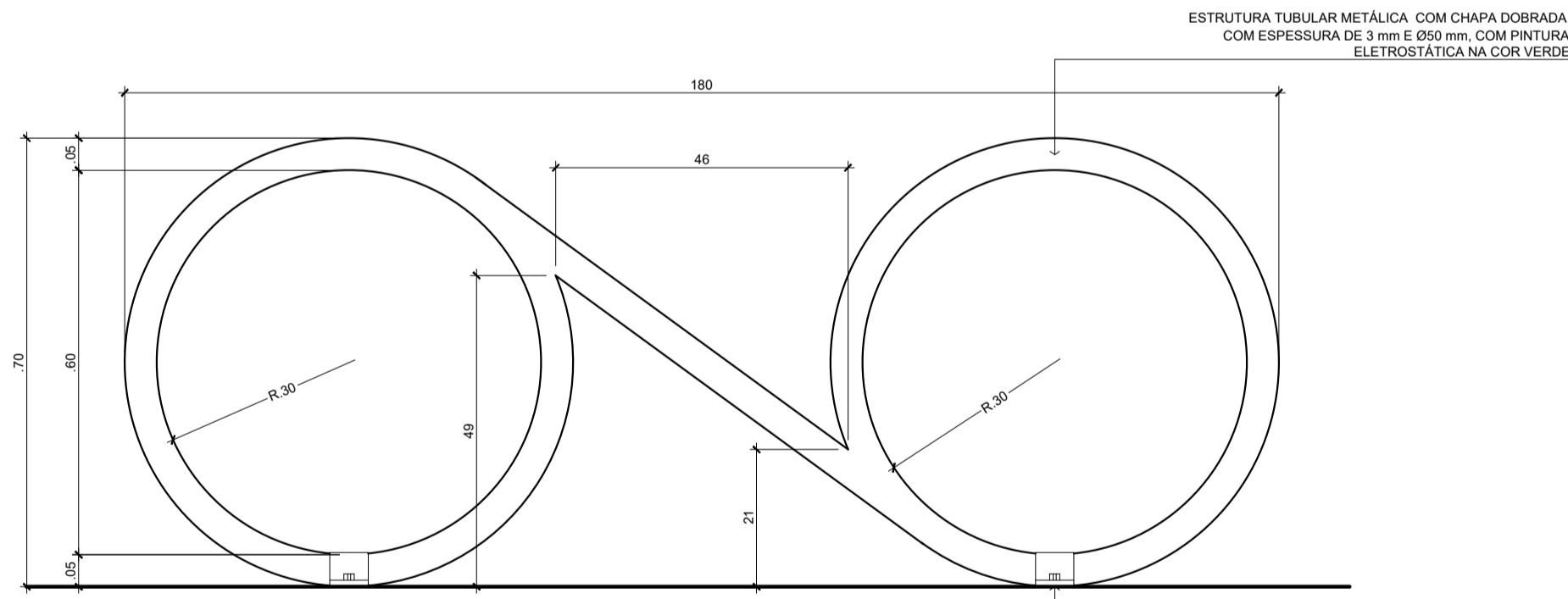

VISTA A-A  
ESCALA 1:100

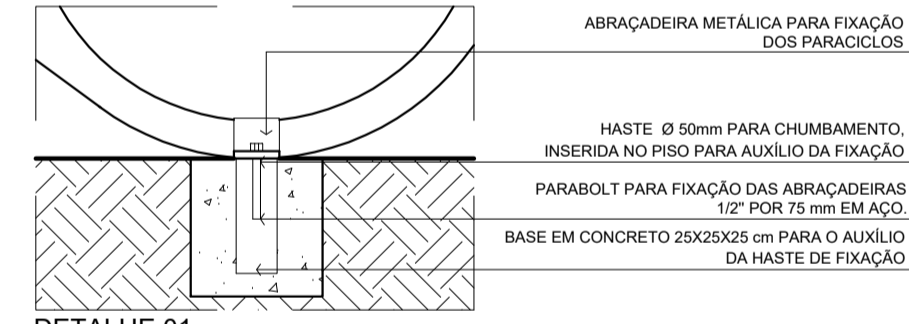

DETALHE 01  
ESCALA 1:100

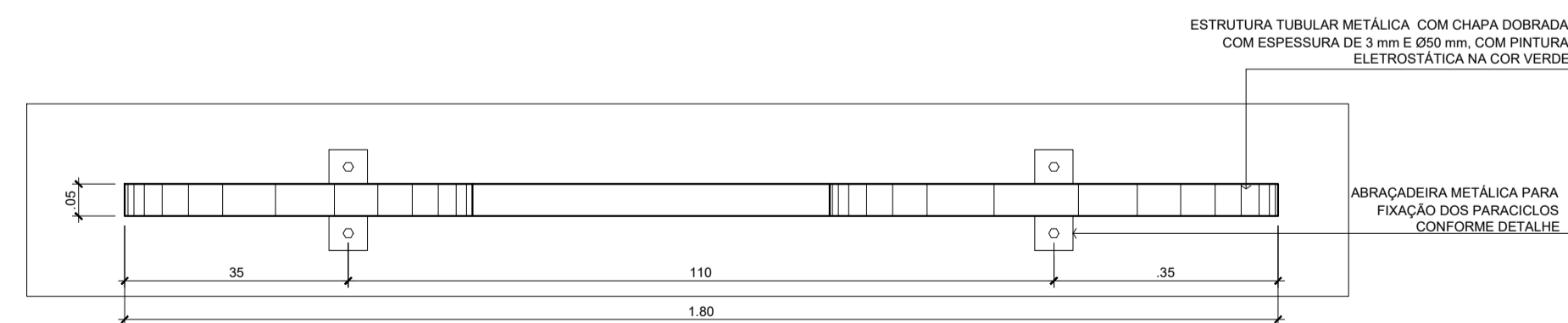

PLANTA BAIXA  
ESCALA 1:100

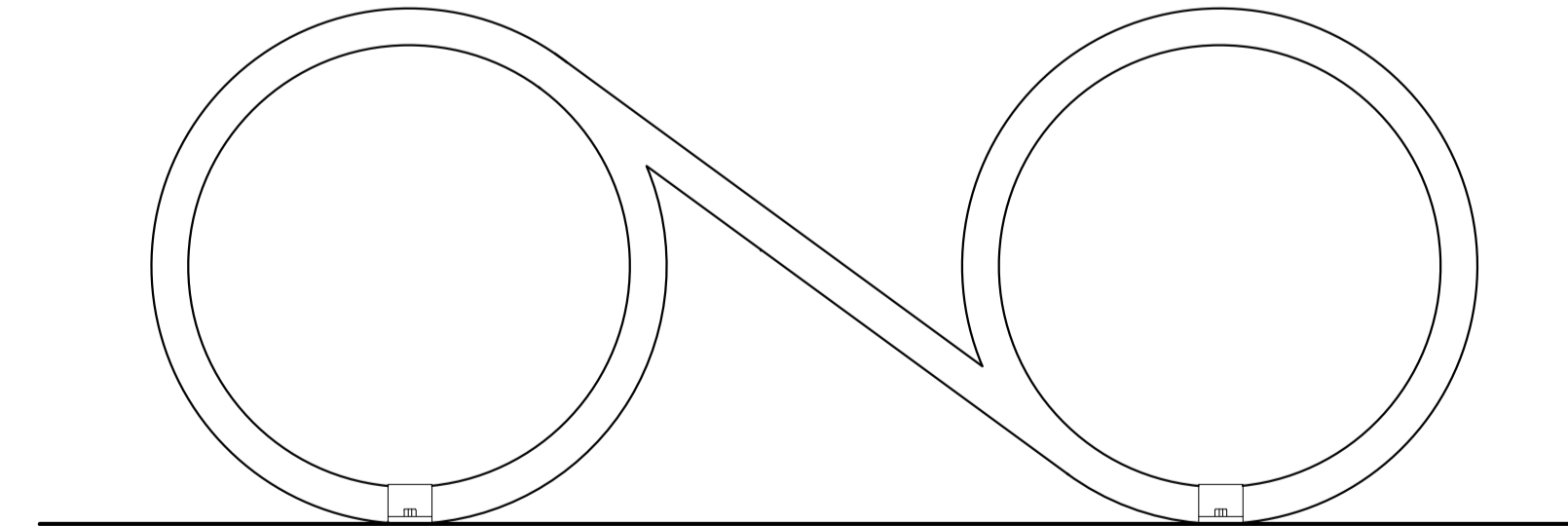

VISTA A  
ESCALA 1:10

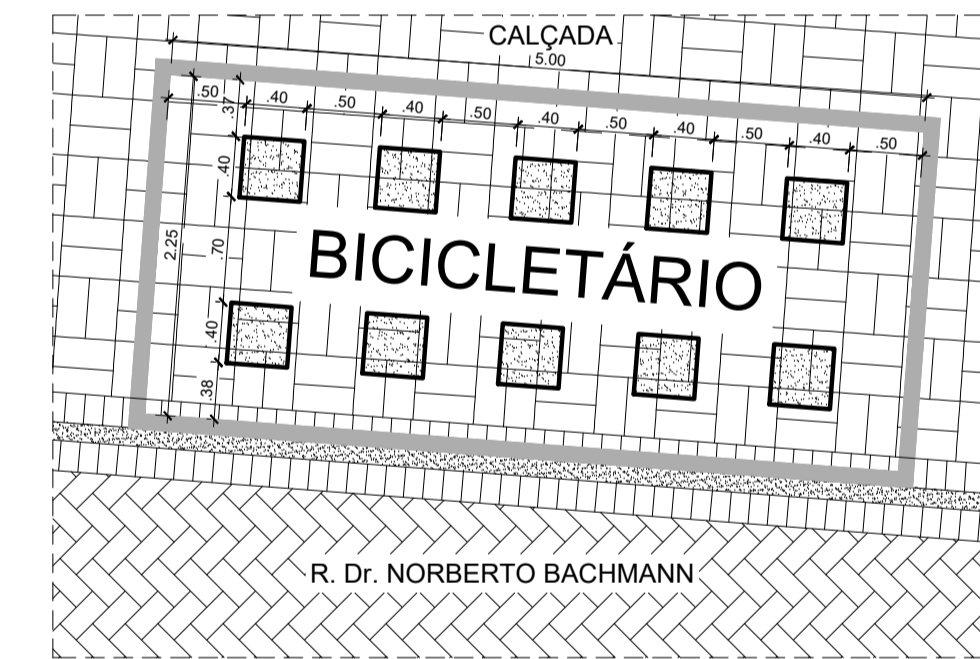

AMPLIAÇÃO - FIXAÇÃO PARACICLO  
ESCALA 1:25

Assinado digitalmente por Vânio Lester Kuntze - 18608442272  
Data: 2021.08.19 17:57:  
38-03'00'

Assinado digitalmente por GILSON PEROZIN - CPF 616.793.729-04  
Data: 2021.09.08 13:18:28-03'00'



PREFEITURA MUNICIPAL DE JOINVILLE

REQUALIFICAÇÃO TRAVESSA BACHMANN  
RUA DOUTOR NORBERTO BACHMANN

PROJETO EXECUTIVO  
AMP. 05  
AMP. 04  
AMP. 06

AMP. 01  
AMP. 02  
AMP. 03  
DET. PARACICLO

DATA: AGOSTO / 2021  
ESCALA INDICADA:  
INDICAR UPL  
CÓDIGO  
REGULAMENTAR: PMJ  
AUTOR: ARQ. VÂNIO LESTER KUNTZE